WEATHER FORECAST

Victoria and Vicinity—Moderate north to northeast winds; fair; much the same temperature.

Vancouver and Vicinity—Moderate to fresh northwesterly winds; fair, with frost at night.

The Daily Colonist.

(ESTABLISHED 1858)

COLONIST TELEPHONES

Advertising	Empire 4114
Business Office	Empire 4114
Circulation	Garden 1812
Job Printing	Garden 5241
Editorial Rooms	Empire 4111
Social Editor	Empire 3311

NO. 90—EIGHTY-FIRST YEAR | VICTORIA, BRITISH COLUMBIA, TUESDAY, MARCH 28, 1939 | FOURTEEN PAGES

SIXTY-CENT BASIC WHEAT PRICE TO BE SET BY GOVERNMENT

Western Farmers to Be Guaranteed Minimum of Twenty Cents Less Than for Present Crop Year—Three Other Bills to Be Introduced To Round Out Legislative Programme

OTTAWA, March 27 (P.).—For the 1939-40 crop year starting next August 1, Western Canada wheat growers will be paid a guaranteed initial price of 60 cents a bushel, basis No. 1 Northern at Fort William, instead of the 80-cent minimum on the same basis, paid during the present crop year.

The 60-cent provision was proposed in an eagerly-awaited bill introduced in the House of Commons today by Hon. W. D. Euler, Minister of Trade, amending the Canadian Wheat Board Act. At the same time the minister also introduced a voluminous bill to amend the Canada Grain Act, making minor amendments to seventy sections of the act.

The Government's wheat programme is to be rounded out by three other bills to be introduced later this week. Mr. Euler will bring in a measure for the closer supervision of the Winnipeg Grain Exchange, implementing many of the recommendations of the Turgeon Grain Commission report.

CROP INSURANCE

Then Hon. J. G. Gardiner, Minister of Agriculture, will introduce a bill levying a small percentage assessment on Western grain growers, revenue from which will go towards bonusing farmers in bad crop areas on an acreage basis. He will also submit a bill designed to encourage co-operative marketing.

The Wheat Board Act amendment

Continued on Page 2, Column 6

MADRID LIES UNDEFENDED

Thousands of Spanish War Veterans March Out Under White Flags

HENDAYE, France, March 28 (AP).—Madrid, capital of Republican Spain and besieged for nearly twenty-nine months of the thirty-two-month civil war, lay undefended early today—ready for occupation by the armies of Nationalist Generalissimo Franco.

As General Franco's columns moved north from Toledo, and prepared to move south from Guadalajara toward the capital, thousands of veterans marched out to the Nationalist lines under white flags and laid down their arms.

FLEE TO COAST

A host of Republican political and trade union leaders fled the city toward the coast, hopeful of escaping from what they feared would be the wrath of the Nationalists, who have threatened civil penalties against those responsible for prolonging the war and rigorous prosecution of those guilty of "criminal activities."

But at Valencia, principal seaport remaining to the Madrid regime, there was no means of leaving the country.

At Burgos, the Nationalist capital, it was said General Franco's troops might march into Madrid before twenty-four hours.

A series of rapid marches, Nationalists said; had put their forces in possession of Almaden, centre of valuable mercury mines 150 miles south of Madrid.

Moves by the National Defence Council of General Jose Miaja, in Madrid, made it appear the capital's

Continued on Page 8, Column 7

TAX IMMUNITY IS ABOLISHED

Supreme Court of United States Brings Down Historic Decision

WASHINGTON, March 27 (AP).—In a historic six-to-two decision, the United States Supreme Court today wiped out the income tax immunity of 3,800,000 persons employed by Federal, state, municipal, county and other governments.

Sharply reversing a trend of decisions that extended far back into the nineteenth century, the tribunal declared that the Federal Government and states would not hamper or burden each other's activities unconstitutionally if they taxed each other's employees.

The decision, in effect, gave judicial sanction to half of the Roosevelt programme calling for reciprocal taxation of Federal and state salaries and securities. Moreover, the broad language of the decision buoyed hopes of Administration men that the way was cleared for wiping out immunities on the income from future issues of securities.

Federal revenue officials welcomed the decision. They estimated they could get $16,000,000 a year by taxing the salaries of state and local employees. There was no immediate estimate of the sums the states would collect, because the rates in the thirty-three states which have income taxes vary widely.

FOUR INJURED IN CAR-TRAIN SMASH

One Vancouver Man Seriously Hurt When His Automobile Is Struck at Marpole

VANCOUVER, March 27 (CP).—Four men were injured, one seriously, late today when their automobile was struck by a Vancouver-bound electric interurban train at Marpole.

Cliff Jackson, most seriously injured, suffered head injuries. Hospital attendants reported his condition only fair.

Harold C. Ralph suffered a fractured shoulder and cuts. Bud Ralph suffered head injuries and cuts, and Frank Lundy had his shoulder bruised. Condition of all three was reported good.

Witnesses said the automobile, reported by police to have been driven by Bud Ralph, was thrown thirty feet by the crash and turned over in a ditch.

Work on Pipeline To Start April 1

NANAIMO, March 27.—Work on the two-hundred-thousand-dollar pipeline project for more water for Nanaimo will be started on April 1, and the city engineer reports that all relief recipients will work out their relief. Married men will receive four extra days and single men two extra days, at $4 per day. The work is expected to take three years to complete.

Old But Not Yet Museum Specimen

LONDON, March 27 (CP).—Prime Minister Chamberlain's world-famous "appeasement" umbrella is fourteen years old. Mrs. Chamberlain gave it to him and it has been recovered four times.

In January the Premier politely turned down a bid for the umbrella by an Italian museum. He still has no intention of parting with it.

PAGE DIRECTORY

Comics	Page 11
Culbertson on Bridge	Page 4
Editorials	Page 4
Financial	Page 5
"Love Comes Last"	Page 8
Radio Programmes	Page 9
Shipping and Travel	Page 14
Social Notes	Page 8
Sport	Page 10
Theatres	Page 3
Women's Clubs	Page 7

British Battleships at Manoeuvres

A Photograph Taken From H.M.S. Newcastle Shows the Big Four of the Battle Fleet of the Home Fleet in Close Formation During Combined Air and Destroyer Attacks. H.M.S. Nelson Is Nearest the Camera, Followed by H.M.S. Rodney, H.M.S. Resolution and H.M.S. Royal Sovereign.

URGE HIGHER COAL TARIFF

Maritims and Alberta Members Advocate More Assistance for Industry

OTTAWA, March 27 (CP). — The swift passage of numerous items in the schedule to the Canada-United States trade agreement was interrupted by a debate on coal today when the House of Commons resumed examination of the treaty.

On the item which retains the duty of 50 cents a ton on importations of anthracite, A. J. Brooks (Cons., Royal) opened up the whole question of the Government's policy relating to coal. He recalled distress prevalent in the mining areas of New Brunswick and Nova Scotia

WANTS HIGHER DUTY

Those areas were able to produce all of Canada's coal needs, but the problem of geography intervened and militated against selling Maritime coal in Central Canada. As a measure of protection, a more substantial duty should be imposed against importations of coal.

The problem of Western Canada coal miners was injected into the discussion by E. G. Hansell (S.C., Macleod). While Maritime coal needed subventions, Alberta coal was in the same situation. He recommended for the minister's consideration the submissions of the Western Fuel Association, before the Royal Commission on Dominion-Provincial relations. This organization had urged establishment of import quotas on coal.

Continued on Page 6, Column 6

Follows Up Cession by Resignation

KAUNAS, Lithuania, March 27 (AP).—The Lithuanian Cabinet resigned today, less than a week after it had agreed to the cession of Memel to Germany.

General Tamonius, chief of the general staff, has been asked to form a new Cabinet.

The Cabinet was requested to remain in office until formation of a new Government which is expected to embrace all parties.

Nanchang Taken As Climax of a Seven-Day Drive

Japanese Army Claims Crushing Blow Inflicted On Chiang Kai-Shek, Chinese Generalissimo—Conflicting Reports of Casualties on Each Side—More Russian Assistance

SHANGHAI, March 28 (AP).—The Japanese army late last night announced capture of the important Kiangsi Province city of Nanchang, describing it as a "crushing blow" to Generalissimo Chiang Kai-Shek.

The city's fall came as the climax of a seven-day, forty-mile drive, constituting the greatest Japanese offensive in the last five months of the Chinese war.

Japanese said that between last Wednesday and Friday alone 3,700 Chinese were killed and 770 captured. The Chinese early yesterday said a single counter-thrust northwest of Nanchang resulted in 1,000 Japanese and 500 Chinese deaths.

SIGNIFICANT EVENT

Occupation of Nanchang, the Japanese said today, resulted in severance of the Chekiang-Kiangsi Railway, which runs to the coast, and meant:

1. That Eastern China now is cut off from important Chinese muni-

Continued on Page 2, Column 2

PENSION LIMIT TO BE LOWERED

Legislation Planned to Assist Widows of Canadian War Veterans

OTTAWA, March 27 (CP).—All widows of war veterans who were in receipt of pensions for a disability of 50 per cent or more will receive pensions under legislation the Government expects to introduce this session, Hon. C. G. Power, Minister of Pensions and National Health, told the House of Commons tonight.

At present a widow receives a pension if her husband died from his pensionable disability due to his war service, but where the husband was in receipt of pension for an 80 per cent or greater disability the widow is given the benefit of the doubt and granted pension in all cases. The new legislation will drop this limit to the 50 per cent disability.

DOES NOT MEET AGITATION

"This will not meet the current agitation for widows' pensions, and is not intended to meet it," said Mr. Power. "The agitation is to obtain pensions for all veterans' widows."

It would, he said, indicate the House was prepared to go as far as it reasonably could. To go farther would be to grant pensions on grounds of pure sympathy and not on merit. Some 400 or 500 widows would probably receive pensions, but payments would not be retroactive, and they would not receive any back pension.

The Minister made this announcement as his bill amending the Pensions Act was considered in committee of the whole after receiving second reading. It would abolish the Pensions Appeal Court and set up appeal boards of the commission.

POLAND FLOATS DEFENCE LOAN

Germany Reported to Have Made Demands on Warsaw for Danzig

WARSAW, March 27 (AP).—Poland today announced a huge extraordinary national defence loan to "assure new successes for Polish arms" should difficulties arise with growing Germany or any of her neighbors.

While the belief increased in Warsaw that Nazi Germany was planning a new blow in Danzig, where Poland has sworn to protect her minority and her maritime rights, the issue of an internal loan of 1,200,000,000 zloty ($225,600,000) was announced by President Ignace Moscicki for warplanes and air defence.

FOUR-POINT DEMANDS

Announcement of the loan came as it was persistently reported that the German Fuehrer, Adolf Hitler, had brought to the attention of the Polish Government a four-point list of demands relating to Danzig and the Polish Corridor.

Official circles were silent, and sources close to the Government said the four points in the reported suggestions given Warsaw by Berlin were based on "speculation and presumption."

Nevertheless, it was persistently reported that Germany had indirectly indicated that she would be pleased to get Polish consent to the following proposals:

ANNEXATION OF DANZIG

1. Outright annexation of Danzig by Germany.

2. A German highway across Pomorze (the Polish Corridor) from Germany to East Prussia.

3. German control of the important railway junction of Bohumin, now in Polish hands.

4. Increase of Polish-German commercial exchanges, with Poland exporting 60 per cent of her agricultural products to the Reich.

Alberta Legislation To Outlaw Debts Is Killed by Minister

Hon. Ernest Lapointe Announces One of Five Petitions for Disallowance Granted—Thinks Two Others Would Be Upset by Courts

OTTAWA, March 27 (P.).—For the third time since the Alberta Social Credit Government began its attempt to remake the financial and economic structure of that province the weapon of disallowance was used by the Dominion Government today to bring Alberta legislation to a state of nullity.

Hon. Ernest Lapointe, Minister of Justice, announced in the House of Commons the Alberta Act to Amend the Limitation of Actions Act, 1935 (Chapter 28, Statutes of 1938) had been disallowed. Its effect was to outlaw all debts contracted prior to July 1, 1936, unless actions for recovery were started before July 1, 1940, or the debts are revived by new agreements.

Request for disallowance of four other Alberta measures were rejected, although Mr. Lapointe, in his report to the Cabinet, intimated two of the four were unconstitutional and would probably be found so in the courts.

The four acts left intact were:

Act to Amend the Debt Adjustment Act, 1937 (Chapter 27, Statutes of 1938), which Mr. Lapointe thought the courts would upset as

Continued on Page 8, Column 5

CHIEF OF REBELS MEETS HIS DOOM

JERUSALEM, March 27 (AP).—British troops today tracked down and killed Abdul Rahim Haj Mohammed, self-styled "commander-in-chief of the rebel forces" in Palestine. His chief lieutenant, Suleiman Abou Kheirfah, was wounded and captured.

The Arab chief was killed when he attempted to escape through a military cordon placed about the Arab village of Samaria.

Abdul Rahim directed revolutionary activities against the British from headquarters in the hills last January 13, when it appeared the British army had broken the back of his revolt after thirty-two months of almost continuous fighting. He fled to Damascus, Syria. It was presumed he returned to Palestine secretly.

FRANCE NOT IN ANY HURRY FOR NEGOTIATIONS WITH MUSSOLINI

Daladier Expected in Speech Tomorrow to Make Plain Country's Refusal to Deal With Any Nation Under Threat—Five Decrees Issued Dealing With National Defence

Mussolini's Speech Leaves Way Open for Negotiation

PARIS, March 28 (AP).—Premier Daladier was reported without official confirmation early today to have obtained support of a majority of his Cabinet in refusing to talk terms with Premier Mussolini until Italy states her exact claims on France.

Informed circles said the Premier overruled a proposal by Foreign Minister Georges Bonnet and four other Ministers that France open negotiations with Il Duce on the basis of his speech on Sunday.

Every effort was being made to keep Daladier's decision on the Italian question secret until his much publicized speech Wednesday.

NOT UNDER THREAT

It was said by informed sources, however, he would say France refuses to negotiate with any nation under threat and is capable of defending her empire.

The Government advanced a step nearer war-time footing, apparently strengthening France's position for possible negotiations to settle Italy's claims on her.

Five new decrees were issued yesterday in a Cabinet meeting which considered Premier Mussolini's indication on Sunday that the next move was up to France.

CONCERN THE NAVY

They were issued under the Government's new dictatorial authority and were concerned primarily with the navy, although one affected frontier defences, and another completed financial arrangements for industrial mobilization. The full scope of the measures will not be known until they are published in the official journal, possibly tomorrow.

Although the strict new military censorship law effectively prevented

Continued on Page 11, Column 1

Ice Jams Flood Farms and Drive Many From Home

HELENA, Mont., March 27 (AP).—The weather bureau reported tonight ice jams had dammed the Missouri River near Fairview, in extreme Eastern Montana, and caused the river to inundate more than 10,000 acres of farm land. Many residents of the flooded area were driven from their homes.

Argentina Will Trade With Nazis

BUENOS AIRES, March 27 (AP).—The Foreign Ministry today announced signature of a barter agreement with Germany by which Argentina will exchange 10,000 tons of surplus wheat for German railway equipment, including sleeping cars and sixty-four locomotives.

Government sources said the deal would total 14,000,000 marks ($5,600,000 at the mark's nominal value of exchange), with other products figuring in the exchange.

MORE CLASHES ON THE BORDER

Fighting Between Hungarian And Slovak Troops Breaks Out Again

BUDAPEST, Hungary, March 27 (AP).—A new outbreak of fighting between Hungarian and Slovak troops was reported today as negotiators of their border dispute began conversations which some Slovaks feared would end in most of their country going to Hungary.

A Hungarian communique said a minor clash occurred in the Kiskolon region of the border between Slovakia and Carpatho-Ukraine but made no mention of any casualties.

The skirmish followed three engagements yesterday in which the Budapest Government said eight Slovaks were killed, several wounded and an undisclosed number taken prisoners.

ORDERS TO REPULSE

"In view of repeated Slovak frontier violations and attacks, the chief of staff today issued orders that these are to be most energetically repulsed," the communique asserted.

Reliable reports said Hungary was bringing the strongest pressure on the Slovak negotiators who arrived today and it was believed Budapest was endeavoring to obtain quick consent to a plan to be offered for German approval.

Paul Joseph Goebbels, Nazi Propaganda Minister, was en route here from Berlin and Hungary's haste apparently was spurred by hopes of having the proposal ready by the time he arrives. Slovakia is under German protection while Carpatho-Ukraine is an autonomous province of Hungary.

EXPECTING STATEMENT FROM CHAMBERLAIN

LONDON, March 27 (CP).—Prime Minister Chamberlain is expected to issue a statement tomorrow outlining progress of diplomatic negotiations with France, Soviet Russia and Poland for an "anti-aggression" pact against Germany.

ARMY HEADS WILL CONFER

British Chief of Staff to Visit Paris—Conscription Question Becoming Issue

LONDON, March 27 (CP).—Commanders of the British and French armies will confer in Paris tomorrow, giving the Anglo-French entente every appearance of a military alliance.

Viscount Gort, V.C., chief of the Imperial General Staff, will visit General Maurice Gamelin, supreme commander of the French Army, Navy and Air Force, called by Frenchmen their "Second Napoleon."

Lord Gort will take three senior officers with him, suggesting there will be staff talks on joint use of military strength of the two Democracies in war time. The British commander will watch French military manoeuvres and tour fortifications of the Maginot Line.

NO ECONOMIC PRESSURE

The announcement of Lord Gort's projected consultations with the French soldier-philosopher came after Prime Minister Chamberlain told the House of Commons Great Britain did not intend to apply economic pressure on Germany.

At the same time, the Prime Minister made clear Great Britain would go after Rumanian trade despite the new Berlin-Bucharest Treaty.

Meanwhile, all sorts of rumors and unconfirmable reports circulated about a split in the Cabinet over military conscription, rapidly moving to the front as a major political issue. Informed sources admitted there was a difference of opinion within the Government, but said there was no sign of a Cabinet rupture.

OPPOSES CONSCRIPTION

According to these sources, the Prime Minister definitely is opposed to conscription, which is being urged by Viscount Halifax, Foreign

Continued on Page 11, Column 2

Clipper Puts Back Because Of Oil Leak

SAN FRANCISCO, March 27 (AP).—The China Clipper, which took off for Honolulu at 4:03 p.m. today, returned to its base at Treasure Island at 6:31 o'clock tonight, with an oil leak in the No. 1 engine.

Eight passengers were aboard the ship. Pan-American Airways officials announced the flight would be resumed tomorrow at 4 p.m.

CO-OPERATE TO SAVE INDUSTRY

Dominion and Provinces Acting to Maintain Canada's Fur Production

OTTAWA, March 27 (CP).—Recent alarming falling-off of fur production, on which one-third of Canada's Indians depend for a living, can be remedied definitely by a co-operative policy of fur management, Hon. T. A. Crerar, Minister of Resources, said tonight in comment on a Conservation Board bill being considered in the Saskatchewan Legislature. Both Dominion and province are co-operating in that project.

Because the fur-bearing lands, except the Northwest Territories, are provincially owned while, on the other hand, the Dominion is responsible for the welfare of 115,000 Indians, co-operation with the provinces was essential if the "time-honored and inalienable right" of the trapping and hunting Indians and half-breeds to a subsistence were to be safeguarded.

"That essential co-operation has been extended to the Federal Government to the fullest extent and in the finest spirit and has in return been as fully and freely met," Mr. Crerar said.

BOTULISM TAKES OTHER VICTIMS

Home-Preserved Peas Cause Death For Two and Serious Illness For Eleven

SEATTLE, March 27 (AP).—Three new victims of botulism, which health authorities said was traced to home-preserved peas served at a welfare station dinner last Wednesday, were taken to a hospital for treatment today. Thus far two are dead and eleven ill of the forty men who partook of the meal.

Hugh McLellan, fifty-six; Ignatz Krosny, forty-nine, and William Schula, sixty, were taken to the hospital today.

Dr. Frank M. Carroll, city health commissioner, said he believed danger of more cases was nearly past. He reported slight improvement in condition of men under treatment.

John McKay, thirty-four, and Harold Etchoe, twenty-five died yesterday.

CRISIS BUT NO WAR

KINGSTON, N.C., March 27 (AP).—Residents of West Kingston, hearing cries of "extra" at an early hour, figured war had broken out. They called the newspapers and learned there was no extra. Then they learned a boy had lost his dog, which answers to the name of Extra.

Toll of Lives May Yet Be Higher in Peace River Floods

Several Survivors Saved by Game Warden and Police Constable—Pilot Flying Over Scene Sees Man Trapped by High Waters

DAWSON CREEK, B.C., March 27 (P.).—Flood waters in the East Pine and Murray Rivers of the Peace River district of Eastern British Columbia receded tonight as residents of the area surveyed damage done by a sudden flood on Friday, which took eight lives.

The waters rose thirty to forty feet above normal when the ice-blocked rivers swirled death over the low-lying lands around the tiny settlement of East Pine, fifty miles west of here and 550 miles northwest of Edmonton.

BODIES RECOVERED

Bodies of Mrs. W. Warren and her three-year-old grandson, Don Lamont, have been recovered.

Other victims of the flood were: Mr. Warren, three Warren children, Jean (twelve), Pearl (ten) and Ada (six); and two children of Mr. and Mrs. Alexander Lamont, Raymond (two) and Ernest (one).

Stories of battles for life in the treacherous waters, loaded with huge ice chunks, were described by survivors of the sudden flood.

Constable Jack Watt of the British Columbia Police and Game War-

Continued on Page 6, Column 1

Mortgage Rediscount Bank to Be Created By Federal Statute

Heavy List of Legislation to Be Brought Before House, States Prime Minister—New Aids For Agriculture Are Planned

OTTAWA, March 27 (C.)—An imposing list of legislation proposed to be brought into Parliament was detailed in the House of Commons today by Prime Minister Mackenzie King, with creation of a mortgage rediscount bank, the most far-reaching measure planned.

The other legislation to be brought down will assist primary producers, but the mortgage rediscount bank, it is understood, will help out not only the farmers harassed by mortgages but urban dwellers as well.

The bill will be sponsored by Hon. Charles Dunning, Minister of Finance, who tonight declined to give any advance information as to its details, but discussion among Liberal members indicated big things are expected of it.

TO PREVENT FORECLOSURES

The Farmers' Creditor Arrangement Act is gradually passing out of existence and will, in a month or so, be in force in only Alberta and Saskatchewan. While the rediscount bank will not follow lines of this act, which gave authority to reduce indebtedness of farmers, it will come to the rescue of many farmers and prevent foreclosures if the information of the Liberal private members is correct.

Other legislation announced by the Prime Minister provides:

1. Cattle and Beef Marketing—A bill extending assistance now given to develop a trade with the United Kingdom in chilled baby beef to other lines of chilled meats and to live cattle. It will facilitate obtaining ocean space for live cattle and seek to maintain a steady flow of cattle to British markets. One of complaints from United Kingdom buyers has been irregularity of the flow.

CO-OPERATIVE MARKETING

2. Agricultural Products Co-operative Marketing—A bill is proposed along lines of the Natural Products Marketing Act of the Bennett Government, which was declared unconstitutional. The new bill will not have compulsory features of the old act.

The measure will provide for initial prices for producers in a wide range of farm products in much the same manner as the bill introduced by Hon. W. D. Euler, Minister of Trade, providing for an initial price of sixty cents a bushel for No. 1 Northern wheat at Fort William. The new bill is expected to apply to butter, coarse grains, livestock and other farm products for which producers may wish to organize for marketing purposes.

3. Salt Fish Board—The bill will provide for setting up a permanent board to investigate curing, smoking and salting of fish. It will be a permanent paid board, under the Fisheries Department, to assist fishermen regain Canada's former predominance in the salt fish trade.

TO AID DAIRY INDUSTRY

4. Cheese and Cheese Factory Improvement—The bill will provide encouragement in improving the quality of cheese produced in Canada.

5. Livestock and Livestock Products—The bill will give officials of the Agriculture Department greater authority in regulation fees and charges in livestock yards.

6. Official Secrets—The bill is the outcome of Canada embarking on national defence on a more comprehensive scale. Unlike Great Britain, Canada has no special act to protect official secrets. Such protection as exists is in the Criminal Code and it has been contended the wording is unsatisfactory. The new measure will be more specific and possibly more extreme.

Additional legislation planned included: An amendment to the Dairy Industry Act, amendments to the Meat and Canned Foods Act, amendments to the Criminal Code, a bill concerning the office of the Chief Justice of Canada, international emergency regulations of the level of Rainy Lake and other boundary waters, amendment to the Gold Clause Act and the usual Canadian financing and guarantee bills.

TAKE NANCHANG AS CLIMAX OF DRIVE

Continued from Page 1

tions plants in Hunan Province, just west of Kiangsi.

2. That troop reinforcements now are lost to Chinese forces which the Japanese admit are still present around the eastern cities of Hangchow and Nanking.

Japanese aerial observers reported Nanchang was deserted as the Japanese soldiers entered. They said important buildings and bridges were dynamited by the Chinese and many fires were set, laying waste vast areas in the traditional "scorched earth" policy.

LEAVES FOR MOSCOW

The semi-official Kuomin (Chinese news agency) reported in a dispatch from Chungking, the Chinese capital, that the Soviet Ambassador to China had left for Moscow to confer with Soviet Foreign Commissar Maxim Litvinoff and recommended more Russian assistance to China.

Observers here thought the Chinese may have requested more aid against Japan.

Further Chungking reports state a "rejuvenated" Chinese air force was planning to extend operations eastward again with the object of disrupting Japanese-captured Chinese railways.

TOTEM IN MUSEUM

LONDON, March 27 (CP).—A wooden totem pole figure of an eagle, carved by Indians of Northern Vancouver Island, has been acquired by the British Museum. The grim-visaged eagle stands about four feet high.

IN WAKE OF WIND SHIPS

Yankee Clipper Reaches the Azores on Shakedown Cruise to Europe

HORTA, The Azores, March 27 (AP).—The mammoth Yankee Clipper carried the tradition of her sailing namesakes through the Atlantic skies today in an inspection flight over a trail for American air commerce with Europe.

The forty-two-ton, seventy-four passenger flying boat rode a fair west wind from Baltimore to these sunny islands, completing the first leg of her maiden trans-Atlantic trip nearly half an hour ahead of schedule.

Flagship of Pan-American Airways, which will start regular passenger service to Europe later in the Summer, she carried twenty-one crewmen, technicians and army, navy and coast guard observers—the largest number ever to fly the Atlantic in a heavier-than-air machine—over the route followed by the old American sailing clippers.

Captain Harold E. Gray, commander of the craft, said the 2,800-mile flight was the "most comfortable kind of a journey."

AVERAGE SPEED

The Clipper completed her trip in 17 hours and 32 minutes, making an average of 165 miles an hour. She took off from Baltimore yesterday on the 10,000-mile shake-down cruise to inspect base facilities, check radio communications and weather reporting services and train airport personnel in servicing flying boats.

Gray stated he did not expect to leave on the next leg of the flight—1,057 miles to Lisbon, Portugal—for several days, depending on "developments and weather reports."

From Lisbon the Clipper's route leads to Marseille, and thence to Southampton and Foynes, Ireland, before the return trip over the same course with a possible stop at Bermuda added.

Obituary

ELLIOTT—At the Royal Jubilee Hospital, yesterday afternoon, there passed away at the age of seventy-four years, Frederick William Elliott, late residence 1236 Oscar Street, Victoria. Born at Greenoch, Renfrewshire, Scotland, on May 18, 1864, Mr. Elliott came to Claresholm, Alberta, in 1888, where he ranched until he retired in 1922, when he came to British Columbia and took up residence at Cowichan Bay. In 1934 he moved to Victoria and had been a resident of this city ever since. There remain to mourn his loss, two sons, Reginald C., at Nelson, B.C., and Richard, of Victoria, and also one brother in England. The remains are reposing in Hayward's B.C. Funeral Co.'s Chapel, where funeral services will be held on Wednesday, at 3:30 p.m., Rev. A. E. G. Hendy officiating. At the conclusion of the service, the cortege will proceed to Royal Oak Burial Park for interment.

McMILLAN—There passed away at St. Joseph's Hospital, on Sunday, Malcolm McMillan, of "St. Helen's," 828 Courtney Street, in his seventy-third year. He was born in Kent County, Ontario, and had been a resident of Victoria seventeen years. He is survived by a brother, Angus McMillan, and several nieces and nephews in Ontario. The funeral services took place in Hayward's B.C. Funeral Chapel yesterday morning, Rev. J. L. W. McLean, minister of St. Andrew's Presbyterian Church, officiating in the presence of many friends. After the services the remains were forwarded to Blenheim, Ontario, for interment in the family plot.

MAXWELL—Yesterday morning, at the family residence, 2734 Quadra Street, Thomas Maxwell died, aged sixty years. Mr. Maxwell was born in Dumfreisshire, Scotland, and came here five months ago from Saskatchewan, where for seventeen years he was inspector of fisheries. He is mourned by his wife, four sons and two daughters, Thomas, John, William and Roy, all at home; Mrs. J. M. Abbott, 924 Market Street, Victoria, and Miss Mary Bell Maxwell, North Battleford, Sask.; one grandson, Maxwell Abbott, Victoria, and two brothers in Scotland. The funeral will take place Thursday afternoon, from McCall Brothers' Funeral Home, at 2 o'clock. Interment will be in Colwood Burial Park.

NELLER—The funeral of Mrs. Kathleen Neller will take place this afternoon from St. Barnabas' Church, at 3:30. Rev. Canon Smith will conduct the service and interment will be in Royal Oak Burial Park. McCall Brothers have charge of the arrangements.

REEVES—Funeral services will be held at Sands Mortuary Chapel this afternoon at 2 o'clock for Robert Albert Reeves. Rev. Arthur Bischlager will conduct services, and interment will be in Colwood Burial Park.

BIRD—The funeral of Robert Montague Bird will be held in Hayward's B.C. Funeral Chapel this afternoon, at 2:15 o'clock, Rev. H. St. John Payne officiating, and interment will be made in the family plot in Ross Bay Cemetery. It is requested that no flowers be sent.

MILLIGAN—There was a large attendance of sympathizing friends at the funeral of James Peter Milligan, held yesterday afternoon from Hayward's B.C. Funeral Chapel. Rev. N. J. Crees conducted the services and the hymns, "Nearer, My God, to Thee" and "Abide With Me," were sung. A profusion of beautiful floral tributes surrounded the casket. The following were the pallbearers: G. D. Christie, H. O. Austin, W. S. Holesworth, J. H. Lee, G. H. Sedger and Alderman J. A. Worthington. The remains were laid at rest in the family plot in Ross Bay Cemetery.

MILLWARD—Many friends attended the funeral of Mrs. Jessie Millward, held on Monday afternoon from McCall Bros.' Funeral Home. Rev. J. E. Bell conducted the service, assisted by Rev. Canon Stocken, a great friend of the family for many years in Calgary, Alberta, where Mrs. Millward had been one of the early pioneers. The hymn sung was "Abide With Me." Interment was made in Royal Oak Burial Park, with the following as pallbearers: W. Clark, Dr. H. Clark, A. D. Straith and W. T. Straith, M.P.P.

PATERSON—Funeral services were held yesterday afternoon at Sands Mortuary Chapel for Campbell Paterson, Rev. G. A. Reynolds officiating. A large congregation attended, and many beautiful floral tributes were received. Two hymns, "Abide With Me" and "Peace, Perfect Peace," were sung, and Mrs. S. M. Morton rendered the solo, "O God Our Help in Ages Past." The remains were laid at rest in the returned soldiers' section, Royal Oak Burial Park, with the following acting as pallbearers: J. A. Anderson, A. P. Burnside, D. Barr, S. Essier, A. L. Dobbie and A. Cliff.

Nova Scotian Has View of Malahat A Day From Home

EAST met West in Canada yesterday when Reginald MacCullaugh, deputy minister of public works for Nova Scotia, called on Arthur Dixon, deputy minister of public works for British Columbia, after a twenty-four-hour air trip across the breadth of Canada over the Trans-Canada Air Lines system, via Montreal. Mr. Dixon responded by taking the visitor up the Malahat Drive to gaze out over an archipelago burgeoning in full Spring. Others in a complimentary air party were distributed at Victoria and Vancouver, pending their return by air last evening to Montreal.

St. John's Guild Has Programme Of Great Variety

C. R. D. Ferris, of the Provincial Government travel bureau, Department of Trade and Industry, entertained St. John's Men's Guild very delightfully at its meeting this week. A most interesting imaginary tour was taken on the screen to Treasure Island, scene of the San Francisco Fair. Such features as lighting, architecture, art collections, etc., were explained in an interesting way by Mr. McDonald.

Films in color were also introduced in the programme, these showing the big game and wild life in the provincial and national parks within British Columbia. Scenes of Vancouver Island included some of the great waterfalls, also some of the forest fires, these latter illustrating not only the appalling devastation wrought by these holocausts, but showing the fine work done by fire-fighters and the use of caterpillar tractors and other modern mechanical devices. Another film gave an idea of the habits and habitat of seals on the Queen Charlotte Island coast. Monsters weighing a ton could be seen diving gracefully into the sea.

Refreshments were served at the close of the programme, and a social hour enjoyed.

Small Son (bringing in the letters)—"Daddy, what does O.H.M.S. mean?"

Father—"Trouble."

His Excellency Will Be Guest of Local Burns Club

HIS Excellency Lord Tweedsmuir, Governor-General of Canada, and Hon. E. W. Hamber, Lieutenant-Governor of British Columbia, will be present at a meeting of the Victoria Burns Club, to be held in the Chamber of Commerce auditorium at 8:15 o'clock tomorrow night. J. A. Dewar, president, will preside at the meeting and welcome the guests, and a special programme has been arranged for their entertainment. Members and friends will be admitted by tickets.

Friday, March 31, at 8:30. Concert in S.O.E. Hall. Vocal, instrumental, dancing and dramatic entertainment. Admission 25c.

New Subdivisions in Esquimalt Stimulates Sale of Properties

Reverted Lots in Municipality Being Disposed Of By Council—Plans for Visit of King and Queen Are Announced by Reeve

ROSIER days seem ahead for the municipality of Esquimalt. Since the council decided to convert many reverted properties into subdivisions, sale of real estate in the district has taken on a new impetus and calls are being received daily at the Municipal Hall inquiring about lots.

Last night at the council meeting, offers for five lots, totaling $1,625, were accepted by the council. Highest offer for a lot was made by R. H. Pooley, K.C., amounting to $500, for a parcel of land on the north side of Old Esquimalt Road, in the subdivision recently endorsed by the council.

Other lots were sold to Mrs. B. F. Cameron, C. E. J. and B. M. Millins, and George P. Cameron, on the new Anson Street south subdivision, each at the price of $350. An offer from Mr. and Mrs. G. S. King of $75 for a lot on Wollaston Street was also accepted.

MACAULAY GOLF CLUB

A communication was considered from the Macaulay Point Golf Club asking for renewal of its lease, which will expire in less than six months. The club is anxious to carry out several improvements round the course, the council was told. It was finally decided that a committee from the club should meet the council when the matter can be discussed fully.

The matter of licensing amusement games was discussed and an application from a company considered. The council was informed, in a letter from the chief of police, that the games may be licensed if they are used strictly for amusement purposes only. The chief pointed out, however, that until the present trades licence by-law is amended, the licence for each machine can not exceed $5 for a six-month period. As a result the by-law will be amended so as to allow the corporation to charge a $20 licence fee for every six months. As soon as this is done, the municipality will be in a position to discuss the licensing with the amusement companies.

CELEBRATION PLANS

Celebration plans in respect to the forthcoming visit of the King and Queen were placed before the council by Reeve Alex Lockley. The reeve said the school children would stand on the west side of Lampson Street, in front of the school, to greet Their Majesties, while stands would be erected on the east side of the road for accommodation of the adults.

The council decided that a 400-foot-long strip of boulevard in front of the school should be dug up and sewn in grass and flower beds, as part of a beautification scheme. The work will be done by the unemployed men. Arches might be erected at the brow of Lampson Street hill and the city limits, Reeve Lockley stated.

A coat of tarvia will probably be given the roads over which the Royal procession will pass. The reeve said an attempt would be made to have the decorations in harmony with those in surrounding municipalities. Policing assistance would be necessary for the lengthy route in Esquimalt, he intimated.

MAY QUEEN

Esquimalt's share of the $2,000 fireworks programme would be $100, said the reeve. Victoria will be asked to pay $1,500 and Saanich and Oak Bay $200 each.

Following an interview with a delegation from the Esquimalt Community Club, headed by Mrs. R. McVie, president, the council announced it would make a grant of $25 towards expenses of a May Queen, to be chosen from Lampson Street School, on the condition that a Queen contest is not sponsored for the Greater Victoria area. The Community Club interviewed the school board, and obtained its permission and that of the Department of Education, to choose a municipal May Queen, who would be crowned on May Day and preside at the school sports, Mrs. McVie said.

Port Angeles Will Have Huge Bonfire For Royal Visitors

THE first intimation of co-operation across the Strait in the celebration attendant upon the arrival of the King and Queen on May 29 was given yesterday, when Alderman W. H. Davies, chairman of the city celebrations committee, received a letter from the Port Angeles Kiwanis Club stating that that club, in collaboration with the Rotary Club, would arrange a huge bonfire on Ediz Hook at the same time as bonfires are lighted on prominent headlands on the Victoria side of the Strait. Material for the fire has already been procured in Port Angeles, and the two United States clubs intend to make it a spectacular blaze.

SIXTY-CENT BASIC WHEAT PRICE FIXED

Continued from Page 1

repeals the provision the board shall fix a price to be paid wheat producers simply because, as an explanatory note states, "it is no longer desired to require the board to fix the price to be paid."

HIGHER STANDARDS

Standards of several Western wheat grades are raised slightly under the bill amending the Grain Act, although the bill is concerned chiefly with making clarifying changes in numerous sections.

The bill authorizes the board of grain commissioners to grade screenings and "off grades." It again includes Nos. 1 and 2 C.W. Garnet as mixing grades.

While the act names several board officers to whom every railway company and other common carrier are required to furnish free transportation, the new bill provides free transportation shall be furnished for any other officials or employees traveling in the course of their duties, at request of the board or chief commissioner.

GRANTING OF LICENCES

Another amendment specifically states the board's right to grant licences, because the present act does not clearly establish that right, according to an explanatory note.

A fine of not more than $100 is provided as an alternative to the present penalty of imprisonment not exceeding six months, when a licencee refuses access to grain-weighing scales to a person authorized by the board. Imprisonment without the option of a fine was considered too drastic.

A new section permitting "open sale contracts" provides "a means of dealing in grain by mill and private terminal elevators which is at present a general practice."

Insurance against loss by "inherent explosion" as well as by fire is required on grain in terminal elevators in a further amendment. Payment for loss is to be made to the board in trust for the warehouse receipt holder, instead of to the receipt holder directly, as at present.

EXPRESS DISAPPOINTMENT

CALGARY, March 27 (CP).—Southern Alberta farm heads today expressed disappointment on learning of the Federal proposal to reduce the minimum pegged wheat price to 60 cents a bushel for No. 1 Northern, basis Fort William.

In commenting on a bill introduced in the House of Commons by Trade Minister W. D. Euler, to amend the Canadian Wheat Board Act, John I. McFarland, former chairman of the wheat board, said that "any legislation which does not provide a living price, together with a national policy for rationalization of the wheat industry, is a defeatist policy."

PATRICK SINNOTT INDICATES COURSE

Trial of Mah Fong Sun on charges of possession and distribution of opium was set for tomorrow morning at 10 o'clock during the Spring Assizes.

Patrick J. Sinnott, representing the accused Chinese, asked yesterday that the case be traversed to the Fall Assizes. This was refused by Mr. Justice H. B. Robertson.

Mr. Sinnott indicated he would enter a plea for acquittal on the ground that the accused had been placed in jeopardy at the last Assizes, was acquitted on two counts, and a nolle prosequi entered on the third one.

JACKETS

Mannish tailored, also dressmaker-type styles with or without collars. Made of Scotch tweeds and soft English wools, in English Rust, Wine, Bagpipe Green, Egg Blue, Mist Blue and Checks. Priced $5.95 to $12.75

Scurrah's LIMITED 128 YATES ST. E 7811

We Have Just Received a Shipment of

"MIDO" Multifort Wrist Watches

Shockproof, waterproof, anti-magnetic. Especially made for sport wear, nurses, doctors and all rough work.

$33.50 to $60.00

Self-winding, $45.00

F. W. Francis

1210 Douglas Street G 7611

USE OUR BUDGET PLAN

DOMINION GIANTS WILT-RESISTANT ASTERS

45c value for 15c

GET ACQUAINTED OFFER

To have you try this magnificent strain of our Wilt-Resistent Asters, we will send you one pkt. each of Crimson, Shell-Pink and Azure-Blue, regular price 45c, for only 15c, Postpaid. (Or Collection of 6 pkts., all separate colors, 35c, Postpaid.)

"BIG SURPRISES for 1939. FREE—Big Seed and Nursery Book, best yet. Over 2000 vegetables, flowers, roses, bulbs, house plants, shrubs, trees and fruits. Every page illustrated; many in natural colors."

DOMINION SEED HOUSE, GEORGETOWN, ONT.

Attention! Business Men!

Strictly Confidential Secretarial Work MIMEOGRAPHING TYPEWRITING

Tye & Rawson

G 1925 817 UNION BUILDING

Before You Buy See the General Electric REFRIGERATOR

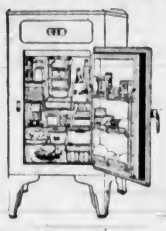

The General Electric Refrigerators give a lifetime of care-free, economical refrigeration

$179.50

CONVENIENT MONTHLY TERMS

MACDONALD

1121 DOUGLAS ST. ELECTRIC LTD. EMPIRE 1171

"Build B.C. Payrolls"

PURITY UNDER VACUUM SEAL

When Pacific Milk reaches your table it is fresh and pure, partly due to the vacuum seal, which increases protection. This better condition is detected in the finer flavor. Pacific is the only milk packed in Canada in this way.

Pacific Milk

Irradiated and Vacuum Packed

Black Cat marches on!

Smokers' favorite for 30 years

PLAIN OR CORK TIP 10 for 10¢ 25 for 25¢

B.M. Clarke

711 YATES STREET

Gresham Hosiery

No. 340—Dull Tone, Ringless Chiffon. New Spring shades, including Brandy Wine and Red Wine 75c

Cameron's

• Wood
• Coal
• Sawdust

CAMERON WOOD & COAL CO., LTD.

748 YATES STREET E 5121

ANNOUNCEMENT

C. J. McDOWELL

HAS OPENED NEW SHOWROOMS—DISPLAYING

• GURNEY RANGES ELECTRICAL, WOOD, COAL, OIL AND GAS
• LEONARD REFRIGERATORS
• A.B.C. WASHERS and IRONERS
• SMALL ELECTRICAL APPLIANCES
• WATCH FOR FURTHER ANNOUNCEMENT

1205 Douglas St.

SCOLLARD BLDG.

Get Ready!

ONCE SO SCRAWNY, TIRED AND JITTERY—

He couldn't get a girl friend

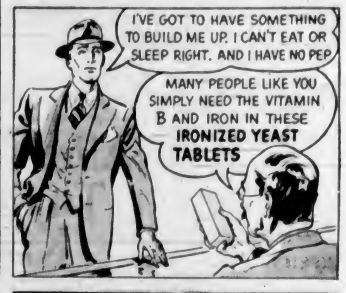

MANY GAIN 5 TO 15 LBS., NEW PEP EASILY WITH PLEASANT IRONIZED YEAST TABLETS

"I'm through with looking like a scarecrow and being just half-alive—always tired and jittery," say hundreds of formerly run-down, pepless men and women today. For with these scientifically prepared easy-to-take little Ironized Yeast tablets many who had almost given up hope have easily put on 5 to 15 good pounds, gained renewed pep and strength, new popularity and success—in just a few weeks!

You see, it has recently been discovered that a great many people are skinny, tired and nervous—can hardly eat, sleep or work—only because they don't get sufficient Vitamin B and iron from their daily food. Without these vital food substances you may lack appetite and not get the most body-building good out of what you eat.

But now you can get these exact missing substances in safe, pleasant-to-take form in these handy little Ironized Yeast tablets. No wonder, then, that by simply using their aid for a short time, numbers of people have easily put on just the pounds they needed of naturally attractive flesh, and acquired the long-wished-for pep and "life" which quickly wins new friends and success.

Try them without risking a cent

Get Ironized Yeast tablets from your druggist today. If with the first package you don't eat better and FEEL better, with much more strength and pep—if you're not convinced that Ironized Yeast will give you the pounds, energy and "life" you've longed for, the price of this first package promptly refunded.

But just one warning! Insist on the genuine original Ironized Yeast and accept no other. This is the remedy that has brought such excellent results for so many others. For similar results, you want genuine Ironized Yeast. Look for the letters IY stamped on each tablet.

TUNE IN ON THE GOOD WILL HOUR

Consult the radio announcements in this newspaper for exact time and station.

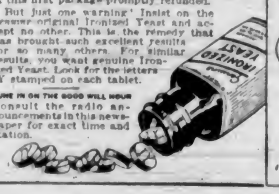

2 FIRST-RUN HITS! **Starts Today!** FOR 3 DAYS ONLY!

Remember What a Knockout of Fun Their First Hit Was? . . . Well

This Riout of Laughs Is Even Better!

"Blondie Meets the Boss"

Based on Chic Young's Famous Comic Strip!

WITH **Penny Singleton**

ARTHUR LAKE
LARRY SIMMS
GENE LOCKHART

It's the Second Merry Adventure of This Happy Family!

TOUGHER THAN EVER . . . BUT ON THE SIDE OF THE LAW!

THE **LITTLE TOUGH GUYS**

HARRY CAREY • FRANKIE THOMAS

"Code OF THE Streets"

WITH

EL BRENDEL • JUANITA QUIGLEY

• A Drama of Split-Second Action . . . They Loosed the Fighting Fury of the Pavement on Those Who Welched on the Only Law They Knew!

Free Parking 925 YATES ST. **DOMINION** 20c DAILY, 12-1 • Phone E 0011

LAST TIMES TODAY!

W. C. Fields • Charlie McCarthy • Edgar Bergen
In "YOU CAN'T CHEAT AN HONEST MAN"
With "MORTIMER" and JACK BENNY'S "ROCHESTER"

ALSO! NEW WALT DISNEY CARTOON AND MARCH OF TIME

TOMORROW (WEDNESDAY) FOR 3 DAYS

POOR FREDDIE! THEY'RE TAKING HIM OVER THE LOVE HURDLES!

Madeleine Carroll
Fred MacMurray
Shirley Ross

Daily at 12:51, 3:01, 5:11, 7:21, 9:31 In

"CAFE SOCIETY"

Gay, Giddy Goings-On in the Most Glamorous Social Circle in the World!

ADDED!
A PARADE OF GREATNESS
"THE STORY OF ALFRED NOBEL"
CANADIAN TRAVELTALK
'PROVINCE OF QUEBEC'
Sport Special
"HUNTING DOGS"
NEWS

CAPITOL
20c Daily 12-1 • FREE PARKING!

★ MELVYN DOUGLAS
VIRGINIA BRUCE
• ENDS TODAY •

★ JOHN BARRYMORE IN **"The Great Man Votes"**

"There's That Woman Again"
MARGARET LINDSAY

ATLAS

6:30 - 2 SHOWS NIGHTLY - 8:40
★ ★ ★ ★
A MUST SEE PICTURE
"THE YOUNG IN HEART"
A Glorious Comedy
JANET GAYNOR — ROLAND YOUNG
DOUG FAIRBANKS, JR.
NEWS — TABLE MANNERS — ODD JOBS
Children 10c **OAK BAY** Mat. Wed. 2 P.M.

PLAZA
NOW—
TOPPER TAKES A TRIP
Tops "TOPPER" for Laughs
CONSTANCE BENNETT · ROLAND YOUNG
with BILLIE BURKE and ALAN MOWBRAY
VERREE TEASDALE · FRANKLIN PANGBORN
ALEXANDER D'ARCY · "MR. ATLAS"
11 to 1 20c
Picture Starts 12:50, 3:05, 5:25, 7:50, 9:38

TICKETS NOW ON SALE
At MARIONETTE LIBRARY, 1019 Douglas Street Phone E 1012
FOR AUDRAN'S FAMOUS COMIC OPERA
"LA POUPEE"
By THE VICTORIA GRAND OPERA ASSOCIATION
EMPIRE Prices 50c, 75c, $1.00 All Seats Reserved FRI. SAT. March 31, April 1

COLUMBIA
TODAY and WEDNESDAY
SPENCER TRACY
GLADYS GEORGE
FRANCHOT TONE
in
"THEY GAVE HIM A GUN"
PLUS — KAREN MORLEY
"ON SUCH A NIGHT"
EXTRA — FOX NEWS
10c 12:30-2 15c 2-7:30

FULL-TIME JOB

Reporter—"What is the professor's research work?"

Professor's Housekeeper—"It consists principally of hunting for his spectacles."

Musical Festival Notes

The executive of the Victoria Musical Festival announce that the office of the association has been transferred to 720 Fort Street and that all information may be had from the secretary at the new address.

Holders of trophies and cups belonging to the Victoria Musical Festival Association are asked to return them to Little & Taylor, jewelers, Scollard Building, without delay so that same may be cleaned and engraved, ready for display.

Tickets are available at all music stores or at the Festival office.

Lord Tweedsmuir Is Guest of Honor at Burns Club Meeting

Governor-General and Hon. E. W. Hamber Receive Scottish Welcome in Chamber of Commerce Auditorium—Nearly 350 Presented

THE Governor-General, Baron Tweedsmuir, and Hon. E. W. Hamber, Lieutenant-Governor of British Columbia, both honorary members of the Victoria Burns Club, were guests of honor at an entertainment given last night by the club in the Chamber of Commerce auditorium. The hall was filled to capacity, and at the close of the entertainment nearly 350 members of the club were presented to His Excellency and the Lieutenant-Governor.

Arriving at 9:30 o'clock, Lord Tweedsmuir and Mr. Hamber were piped in by Pipe-Major Donald Cameron, W.O., to the strains of "Blue Bonnet," a border tune played in honor of His Excellency. The guests were accompanied through the hall by Captain J. A. Dewar, president of the club; W. B. Grant, past president; E. M. Whyte, secretary; William Auckland; Lieutenant R. Scott, R.N., naval aide to His Excellency, and A. M. D. Fairbairn, secretary to His Honor.

PRESIDENT'S WELCOME

On behalf the club, Captain Dewar expressed sincere appreciation of the presence of Lord Tweedsmuir and Mr. Hamber, whom he welcomed as representatives of the Empire and as honorary members of the club. The president expressed regret that—owing to other engagements, Lady Tweedsmuir and Mrs. Hamber were unable to attend.

"Much as we would like Your Excellency to address us, we appreciate the fact that you are here for a holiday in preparation for the visit of Their Majesties the King and Queen," Captain Dewar said. "I assure you that the Empire that you so ably represent has no more loyal subjects than the members of the Burns Club."

SPECIAL REQUEST

At the close of the programme, at the request of His Excellency, the Sean Triubhais was danced by Misses Gwen Dewar, Lorna Doull, Evelyn Watson, Ina Robertson and Jessie Pollock, accompanied by Pipe-Major Cameron.

The programme included a bagpipe selection, "Lieutenant-Governor Hamber's Welcome," composed and played by Pipe-Major Cameron.

Other items on the programme were: Vocal solo, "Castles in the Air," Miss Catherine Denison; instrumental trio, Mrs. Camsusa, Mrs. Newstadt and Miss Warnock; Lochabar sword dance, Misses Pollock, Doull, Watson and Robertson; vocal solos, "There's a Wee Bit Land" and "Willie's Gaen to Melville Castle," James Matheson; violin selections, E. A. Cartwright; vocal duet, "Come Under My Plaidie," Mrs. Marjorie Goodwin and W. C. Fyfe; vocal solo, "I'm a Scot," Miss Marian Mitchell; reel of Tulloch, danced by Misses Dewar, Pollock, Watson and Doull; vocal selections, "Wi' a Hundred Pipers and A'," and "Annie Laurie," Mrs. Goodwin; vocal solo, "The Road to the Isles," Mrs. W. H. Wilson, and vocal trio, "Willie Brewed a Peck o' Maut," W. C. Fyfe, John Bell and James Petrie.

The evening closed with the singing of "Auld Lang Syne" and "God Save the King."

Ask Council to Give Effect to Old Agreement

A request that the City Council should carry out an agreement entered into in 1926 in respect of the Fort Street frontage of the Jubilee Hospital property is contained in a letter received at the City Hall yesterday from the board of directors of the hospital.

The communication reminds the council that by the thirteen-year-old agreement a twelve-foot strip of land along the Fort Street frontage was conveyed to the city for the purpose of widening the street, and the city undertook to replace the present lines of trees and re-erect the fence on the new property line.

This work was never carried out, it is stated, and as the fence is now in such a state of disrepair that it demands attention, the board asks the council to give effect to the agreement.

At the Theatres

'BLONDIE' SEQUEL AT THE DOMINION

Penny Singleton and Arthur Lake Star In Screen Adaptation of Comic Strip

"Blondie Meets the Boss," second in the series of Columbia pictures based on Chic Young's popular comic strip, will open at the Dominion Theatre this afternoon. Penny Singleton and Arthur Lake are again featured in the leading roles, and little Larry Simms continues as "Baby Dumpling."

Miss Singleton plays "Blondie," and Lake portrays the role of her bewildered young husband, Dagwood. Other members of the cast include Dorothy Moore, Jonathon Hale, Linda Winters, Stanley Brown, Robert Sterling and America's "jitter-bug" champs, Ray Hirsch and Patti Lacey. "Daisy" is played by the lovable canine actor, "Spooks."

ATLAS THEATRE Maurice Costello, former matinee idol, is currently playing a maitre d'hotel in Columbia's "There's That Woman Again," which stars Melvyn Douglas and Virginia Bruce at the Atlas Theatre. This is the veteran actor's most recent step on the comeback trail which he is so successfully traveling.

OAK BAY THEATRE Janet Gaynor, Douglas Fairbanks, Jr., and Paulette Goddard, contribute their charm and talent as a screen trio in David O. Silznick's "The Young in Heart," the gay comedy romance which is the current feature attraction on the screen at the Oak Bay Theatre.

COLUMBIA THEATRE Edgar Dearing, who plays Sergeant Meadowlark to Spencer Tracy's Private Fred Willis in Metro-Goldwyn-Mayer's "They Gave Him a Gun," at the Columbia Theatre, has seen every Tracy picture in the last three years, at least three times.

AMUSEMENTS

On the Screen

Atlas—"There's That Woman Again," starring Melvyn Douglas.

Capitol—"You Can't Cheat an Honest Man," starring W. C. Fields.

Columbia—Spencer Tracy in "They Gave Him a Gun."

Dominion—"Blondie Meets the Boss," with Blondie and Dagwood Bumstead.

Oak Bay—"The Young in Heart," starring Janet Gaynor.

Plaza—"Topper Takes a Trip," starring Constance Bennett.

CAPITOL THEATRE Universal's "You Can't Cheat an Honest Man" will show for the last time tonight at the Capitol Theatre. W. C. Fields is starred in this film with Bergen and McCarthy. Included in the supporting cast is a host of well-known names, such as Mortimer Snerd, Constance Moore, Mary Forbes, Thurston Hall and Princess Baba.

PLAZA THEATRE In "Topper Takes a Trip," sequel to the successful "Topper," Constance Bennett joins forces with Roland Young, Billie Burke, Alexander D'Arcy, Verree Teasdale and Alan Mowbray. The film was directed by Norman Z. McLeod for United Artists release.

COMIC OPERA TO BE GIVEN TWO NIGHTS

Intensive rehearsals are being held every day for Audran's delightful comic opera, "La Poupee," which the Victoria Grand Opera Association will produce at the Empire Theatre on Friday and Saturday next, March 31 and April 1.

Peggy Moore will take the part of "Alesia" and other leading roles will be played by Fraser Lister, James McVie, William Cobbett, Elfrida Horsfall, George Farmer and James Matheson, supported by a carefully chosen chorus, ballet and orchestra.

James McGrath is in charge of stage direction and the performances will be conducted by Basil Horsfall.

USES BOTH HANDS TO WRITE

Letter From a Man of 90

He asks us to excuse his writing. We do more than that—we congratulate him on being able to write at all at his age, especially as he has been suffering from rheumatism. This is what he says in his letter:

"Three years ago I was in bed for six weeks with inflammatory rheumatism. Since that time I have been taking Kruschen Salts, and have not had another attack. But the complaint left me with inflamed feet, and it hurt me to walk. My hands were also somewhat stiff. I took Kruschen every morning before breakfast, and shall continue to do so, because I am sure they have kept me in good shape for three years. Excuse this writing, as I am ninety years old, and use both hands to write."—J.R.G.

The pain and stiffness of rheumatism are often caused by uric acid in the muscles and joints. Kruschen helps to dissolve and remove excess uric acid in a gentle way through the natural channels. Renewed health and vigor is the result.

(Advt.)

REV. ALFRED G. HALL TO GIVE LECTURES

The international director-general of the World Fellowship of Faith and Service, Rev. Alfred G. Hall, D.D., Ph.D., arrived in Victoria on Sunday in the course of a world tour in the interests of the movement he heads.

He will address a series of meetings to be held in the Conservative Club on Thursday, Friday and Saturday evenings, when he will explain the principle of the fellowship and the work it is doing in thirty-three countries. The meetings will commence at 8 o'clock.

Dr. Hall, a former resident of Victoria, who is paying his first visit in many years, is noted as a leader in the new thought or truth movement and an outstanding authority in religious psychology and divine healing.

Bond Issue Is Approved for Mainland Firm

THE British Columbia Government used financial control features of the Public Utilities Act last week, authorizing a $15,000 bond issue by the Columbia Power Company, upon the recommendation of the Public Utilities Commission. Under the statute, utilities are required to have provincial certificates before dealing with capital assets. Premier Pattullo made the announcement, following Cabinet approval of a recommendation.

EXPORT TRADE NOW REPORTED

Seasonal Decline Is Shown Between January and February This Year

British Columbia exports to foreign countries through Pacific ports were $9,196,361 in January and $8,130,259 in February, according to customs returns compiled by the Dominion Bureau of Statistics now available here.

Receiving a copy of the returns, the Provincial Bureau of Economics and Statistics, commented yesterday on total exports through British Columbia ports of goods worth $15,914,713 in January, and $12,545,586 last month.

Other provinces using the Pacific gateway shipped products valued at $6,718,352 in January, and $4,415,326 in February. The decline in February was held to be seasonal.

POLICE PHOTOGRAPHY IS SUBJECT OF TALK

A talk on criminological photography, by Detective G. Armstrong, of the British Columbia Police, was the highlight of the weekly meeting of the Y.M.C.A. Camera Club, held Friday evening.

Mr. Armstrong discussed the photographing of courtroom exhibits, fingerprints, bullets and accidents, stressing the important part that amateurs can play by freely cooperating with the police.

It was announced that Alec Craigmyle, vice-president of the club, would speak as a representative of the group at a luncheon meeting of the Island Arts and Crafts Society, which will be held in Spencer's dining-room next Friday. An extended discussion then took place on the manner of judging the monthly competitions.

BANK MANAGER IS TO RETIRE

J. W. Ruggles, of Bank of Commerce Here, to Leave Service Shortly

J. W. RUGGLES

J. W. Ruggles, for five and a half years manager of the main office of the Canadian Bank of Commerce here, is retiring shortly on pension, according to an announcement from the bank's head office yesterday.

Mr. Ruggles will be succeeded by S. K. Campbell, now assistant manager at Montreal, who is expected to take charge here next month. Mr. Campbell spent several years in British Columbia, having been in charge of branches at Salmon Arm, Kamloops and also in the superintendent's department at Vancouver.

Mr. Ruggles commenced his banking career at Halifax, N.S., and served the bank in Montreal, Toronto, Vancouver and Seattle before coming to the Capital City. He has been on the Pacific Coast for the last seventeen years. Mr. Ruggles succeeded P. B. Fowler as manager here. Mr. Fowler succeeded W. H. Hargrave, and the latter succeeded F. L. Crawford. Mr. Crawford is now residing in Vancouver and Mr. Hargrave is in California. Mr. Fowler lives in Victoria.

Canadian Airways New Twin-Engined Aircraft Arrives

VANCOUVER, March 27 (CP)—Canadian Airways today groomed their new twin-engined De Havilland Rapide to be put into service in the Victoria-Vancouver air mail flight, April 1.

Piloted by Leonard Fraser, the plane, which has a top speed of 150 miles an hour and capable of flying with only one engine, landed Sunday after flying over the Trans-Canada Air Lines route from Montreal.

A similar plane to be used on the Zeballos-Vancouver run will arrive late in April.

FAWCETT RANGES

FOR WOOD COAL SAWDUST GAS ELECTRIC COMBINATION

From **$52.75** to **$150**

TERMS ARRANGED

Standard Furniture COMPANY
737 YATES STREET

NEW SPRING STYLES

Malleks Limited
Ready-to-Wear and FURS
1212 DOUGLAS STREET E 1823

1936 Hupmobile Sedan. Condition like new $895
1937 Willys Sedan. A little beauty $695
1936 Willys Sedan. Up to 35 miles per gallon $595
1934 Austin "16" Van $295
1929 Roosevelt Sedan $175
1929 Ford Coupe. Very good. For $195

Masters Motor Co., Ltd.
Hupp and Willys Dealers
800 Yates Street Phone E 3541

Our Prescription Service

And our reputation for maintained quality is such that you may unreservedly entrust to us the dispensing of all your medicinal needs.

BROAD AT FORT **McGill & Orme** LIMITED PHONE GARDEN 1196
WE DELIVER

The World Fellowship of Faith and Service Announces the Visit to Victoria of

REV. ALFRED G. HALL, D.D., Ph.D.

International Director-General of the Fellowship
Outstanding Leader in the Truth and New Thought World, Author, Lecturer and Psychologist

THREE PUBLIC LECTURES
The Conservative Clubroom, Campbell Bldg.
Thursday, Friday and Saturday at 8 P.M.

SUBJECTS:
THURSDAY—"Wake Up Mentally and Live."
FRIDAY—"Using Prayer Successfully and Intelligently."
SATURDAY—"Peace and Personal Prosperity Through Spiritual Living."
Also Friday and Saturday Afternoons, 2:30 p.m., "The Truth of Divine Healing."

ALL WILL BE WELCOME COLLECTION

Have You Noticed

—that Knitted Suits are Fashion's favorite for Spring? Why not spend a few pleasant minutes at the TREASURE TROVE and see how much our styles can do for you and what pleasure you can have in their possession?

Treasure Trove
909 GOVERNMENT ST.

RAY'S LTD.

SUNKIST ORANGES 3 doz. 25¢
COCOA, 1-lb. pkt. 10¢
MALT VINEGAR, 16-oz. bottle 10¢
TUNA FLAKES, ½'s, tin 10¢

A DIFFERENCE

"If your mother gave you a large apple and a small one and told you to divide with your brother, which apple would you give him?" asked the visitor.

"D'you mean my big brother or my little one?"

GMCs GOT THE **POWER LINE!** *FOR 1939*

See these new, Lower-Priced

GMC TRUCKS

Now on display!

New power . . . new economy . . . new dependability . . . in these six new lines of husky, low-priced GMC trucks—½ ton, ¾-1 ton, 1½ ton, 2 ton Conventional, new 2 ton Cab-Over-Engine on 108" and 131" wheelbase, and 2½ ton medium-duty models. Then there's the famous GMC heavy-duty line, offering capacities up to 15 tons and more. Finally, Diesel trucks are available in 12 types on 6 truck models.

Here is complete coverage for all hauling needs. Get in behind the wheel of one of these new huskies. Try it "on the job." Then you'll know why GMC trucks are the "power line" for 1939.

You save from the start with GMC's, the trucks with Greater Mechanical Content. They're priced with the lowest—cost less for gas, oil and upkeep. Don't put it off—buy now—take advantage of the General Motors Instalment Plan. See your GMC Truck dealer today.

Here's Special News!

IMPROVED GMC "224" Six Cylinder, Valve-in-Head TRUCK ENGINE
NEW V-TYPE, 3-MAN SAFETY CABS
NEW 2 TON CONVENTIONAL SERIES
NEW 2 TON CAB-OVER-ENGINE SERIES
NEW STREAMLINE DESIGN
HEAVY-DUTY HYDRAULIC BRAKES
DIAPHRAGM SPRING CLUTCH

DAVIS-DRAKE MOTORS, LTD.
900 Fort Street at Quadra

CECIL EVE MOTORS, LTD.
845 Yates Street

Associated Dealer: Central Garage, Duncan, V.I.

THE TRUCK WITH GREATER MECHANICAL CONTENT

The Daily Colonist

Established 1858

The Colonist Printing and Publishing Company Limited Liability

J. L. Tait, Managing Director

Subscription Rates by City Carrier:

Yearly	$12.00
Monthly	1.00

All subscriptions payable in advance. Mail subscribers are requested to make all remittances direct to The Daily Colonist.

Subscribers in ordering change of address should be particular to give both old and new addresses.

Subscription Rates by Mail:

To Canada, British Empire, United States and Mexico:

Yearly	$6.00
Half-Yearly	3.00
Quarterly	1.50

To All Other Countries:

Yearly	$18.00
Monthly	1.50

Tuesday, March 28, 1939

CANADA AS A BELLIGERENT

A Liberal Member, representing a Manitoba constituency (Mr. Thorson), has introduced a Bill at Ottawa designed to "clarify" Canada's position in the event of war. The enactment proposes "Canada shall not assume the status of belligerent otherwise than by a declaration of war made by His Majesty with specific reference to Canada, and only on the advice of His Majesty's Government in Canada." An explanatory note says the purpose is "to make clear and declare to other nations the status of Canada in the event of war."

One fact of significance that is overlooked by Mr. Thorson is that formal declarations of war are not now in use. Germany in 1914 did not declare war before her troops violated Belgian territory. Japan did not declare war against China in her present adventure there. History, in fact, records that the latest example of a formal declaration of war was that by France against Spain at Brussels in 1635. In these latter days, particularly, the experience is that a country is in war before she commits herself to it.

In 1910 Sir Wilfrid Laurier said: "If England is at war we are at war and liable to attack." It is true he qualified this by saying also that Canada might not always be attacked and might not always take part in the wars of England, and that the latter was a matter upon which the Canadian Parliament would have to decide. A paraphrase of what Sir Wilfrid said then was repeated recently by Mr. Mackenzie King, and the present Prime Minister does not seem to consider the Statute of Westminster has altered the situation. He, however, has said, as Sir Wilfrid Laurier did, what is a contradiction in terms, in stating that "if England is at war we are at war and liable to attack," and then implying that Canada would have the choice as to whether she would take part. There could be no choice whatever once she is at war, as Mr. Mackenzie King admits she would be if England were at war.

The fact of the matter is that Canada immediately assumes the part of a belligerent once Great Britain is at war. Whatever academic discussions on the subject may arise from time to time at Ottawa regarding the possibility of this Dominion's neutrality in an Empire war, are so much waste of verbal energy. It is not the fact of Canada's participation, but the extent, that will be decided by Parliament, and even over that extent Parliament only exercises a limited jurisdiction, for, at the outbreak of the Great War, thousands upon thousands of the citizens of this country hastened to Great Britain to join the colors there, irrespective of Canada's official participation in the struggle.

Mr. Thorson's Bill is obviously designed to place Canada in a position where she could remain aloof in an Empire war. Does Mr. Thorson believe, as well, that in the event of such neutrality, Great Britain and the rest of the Empire would be able to guarantee it? Canada could not herself; for as part of the Empire she would be liable to attack, and, as Mr. Mackenzie King says, she would be at war. Whatever Canada can change in the eyes of herself in this respect she cannot change in the eyes of the world. An enemy of Great Britain will attack the Empire wherever the possibility of such attack presents itself. That is why Mr. Mackenzie King realizes that when Great Britain is at war Canada is at war, a fact no mealy-mouthed casuistry can prevent.

DEMOCRATIC GOVERNMENT

In Mr. J. A. Spender's recent book, "Men and Things," there is a chapter entitled "A Certain Moderation," in which the writer discusses the question whether government is a science or not. Just about one hundred years ago Macaulay spoke of the "science" of government, but with the qualification that it is an experimental and progressive science, and expressed in his usual vigorous style his strong disapproval of those who believe that it is "a science of which all the difficulties may be resolved by short synthetic arguments drawn from truths of the most vulgar notoriety." He did not think it possible to build up a science of government upon a basis of a priori propositions, and he especially disliked the "utilitarians" who believed that they had discovered a principle of human nature from which, by strict deductive reasoning, the whole science of government could be drawn. The principle, of course, was that men always act from self-interest, a principle which, in Macaulay's opinion, "means only that a man had rather do what he had rather do." He did not think it possible to derived a science of government from an a priori proposition, and certainly not from a principle so barren and unpromising as this.

Mr. Spender, however, deals with the "science" of government in a more summary manner, as effectively in fact as a celebrated historian treated the subject of snakes in Ireland. Mr. Spender sets out by saying that there is no such thing as a science of government. True, there is an art of government, and a very difficult and intricate and delicate art it is. More than that, many of the difficulties that have beset statesmen in all ages have been due to the activities of men who wish us to believe that government is a science. These men are quite sure that there is such a science, that its definitions, axioms, laws, and principles have been organized and consolidated into a comprehensive system in which every part and parcel is logically connected with the rest, that competent scholars have reflected deeply upon this system, that they have mastered it, and that they pronounce it good.

Well, it is an old story that the shores of "natural science" are strewn with the wrecks and ruins of discarded theories. The ordinary scientist knows that when new facts are discovered that do not fit into contemporary theory, it is necessary to construct a new one that will better serve the purpose. This, however, is not the course pursued by political "scientists" of the type Mr. Spender has in mind. Their science of government has been constructed once for all and changeth not. Some fifteenth-century theologians were very sure of the soundness of their opinions, and were very unfriendly, indeed, towards those who held other views. Some of the ecclesiastics of those days were, not to put too fine a point upon it, rather intolerant. In Mr. Spender's opinion, the modern political scientists lay claim to an infallibility even more drastic than that claimed by some of the rigid theologians of a few centuries ago; more drastic because in most cases, if a man recanted his errors and made his submission, he could live his life in peace, whereas the totalitarian political "scientist" of today demands, and is prepared to enforce, an allegiance which is to determine all the activities of the daily and hourly life of the subject.

Standing out in clear contrast to the idea of a scientific economy is the belief that government is not a science. The democratic theory is that government is an art and that any democracy that accepts the views of experts who say that they are in possession of a scientific system of government is on the high road to a dictatorship. Mediaeval and modern history alike, in Mr. Spender's opinion, warn us that there is no ferocity comparable to that of the logmatist let loose upon his fellow-beings.

GERMANY'S WESTERN DEFENCES

Germany's western fortifications represent perhaps the fastest construction work ever carried out. The task was entrusted to Dr. Todt, the builder of the Reich motor roads. The decision to fortify a line in preparation for a possible war with France, was, according to Dr. Todt, decided upon after an inspection of the frontier from Holland to Basle, undertaken by Field-Marshal Goering between June 9 and 12. A few days later Dr. Todt was commissioned to take part in the building of the fortifications. In a German periodical he tells how, "due to the energy and driving will of Herr Hitler, the strongest chain of fortifications in the world was created out of nothing within a period of months."

It appears that Herr Hitler himself directed the work in all details, including the placing of the posts, the design of the exits and loopholes, the strength of the concrete and the armament. He supplied sketches and drawings, and was in constant communication with Mr. Todt. On June 20 the number of men employed on the fortifications was 9,000. In September the number had risen to 500,000. The men had to work from twelve to sixteen hours a day. The fact that these fortifications were carried out with such feverish haste indicates that Herr Hitler has a time table for his policy of expansion of the Reich.

In Norway there are dance-halls where the umbrella plays an important role. A lone male when left over is presented with an umbrella, and he wanders round until he sees a partner he would like. He slips the handle of the umbrella around the arm of the man with whom she is dancing, detaches him and seizes the lady for himself. The detached male then has the umbrella and repeats the performance to his own satisfaction. Thus everyone at such a dance gets his partner by hook and by crook.

Experience only can teach men not to prefer what strikes them for the present moment, to what will have much greater weight with them hereafter.

—Lord Chesterfield.

Do you want to know the man against whom you have most reason to guard yourself? Your looking glass will give you a fair likeness of the face.—Whately.

The Weather

Meteorological Office, Victoria, B.C., at 7.00 p.m., March 27, 1939.

SYNOPSIS OF WEATHER CONDITIONS

Pressure remains high over British Columbia, but the thermometer is falling west of Queen Charlotte Islands. The weather has been fine throughout this Province, and moderately cold in Northern districts.

It is fair, with moderate temperatures in the Prairie Provinces.

PRECIPITATION AND TEMPERATURES

(Precipitation for twelve hours to 5:00 p.m.; temperatures for twenty-four hours.)

	Precipitation	Min.	Max.
Victoria	--	38	53
Nanaimo	--	37	62
Vancouver	--	30	54
Kamloops	--	28	56
Prince George	--	12	50
Estevan Point	--	30	50
Prince Rupert	--	20	40
Langara	4-	32	44
Atlin	--		38
Dawson	--	18	32
Seattle	--	32	58
Portland	--	36	64
San Francisco	--	44	56
Spokane	--	34	54
Penticton	--	24	-
Vernon	--	22	
Kelowna	--	21	49
Grand Forks	--	30	56
Nelson	--	27	53
Cranbrook	--	18	48
Calgary	--	14	44
Edmonton	--	16	42
Swift Current	--	10	42
Moose Jaw	--	20	42
Prince Albert	--	2	40
Saskatoon	--	18	40
Qu'Appelle	--	18	40
Winnipeg	--	6	28
Sunday—			
Toronto	--	32	37
Ottawa	--	22	28
Saint John	--	30	46
Halifax	--	30	42

MONDAY

Minimum	38
Maximum	53
Average	45
Minimum on the grass	27

Weather, clear; sunshine, March 27, 11 hrs. 42 min.

5:00 P.M. WEATHER REPORTS

Victoria—Barometer, 30.14; wind, SW., 12 miles; clear.

Vancouver—Barometer, 30.14; wind, NW., 10 miles; clear.

Kamloops—Barometer, 30.20; calm; fair.

Prince George—Barometer, 30.12; wind, S., 4 miles; fair.

Prince Rupert—Barometer, 30.24; wind, NW., 4 miles; cloudy.

Langara—Barometer, 30.20; wind, SW., 6 miles; cloudy.

Estevan Point—Barometer, 30.20; wind, NW., 10 miles; clear.

Tatoosh—Barometer, 30.16; wind, NW., 4 miles; clear.

Portland—Barometer, 30.04; wind, NW., 12 miles; clear.

Seattle—Barometer, 30.10; wind, NW., 14 miles; clear.

San Francisco—Barometer, 29.92; wind, SW., 16 miles; clear.

Note and Comment

By Sandham Graves

Yesterday a deputy minister of public works from Nova Scotia stood on the Malahat Lookout and gazed out over the verdant islands of the Gulf of Georgia, little more than a day after he had left his home on the Atlantic coast. Yesterday a Winnipeg newspaperman stood in the offices of The Colonist about seven hours after he left the central metropolis of Canada. Last week the Mayor of Vancouver was talking to the Mayor of Montreal, at Montreal, fifteen hours and a few minutes after he had left Vancouver. These were but three of many instances wherein journeys impossible a little while ago were being made by air on schedule now. On April 1 the same service will be open to the public. Gone forever is the Canada that required six days to cross even in an emergency. Gone forever are the nine provinces that were almost a day apart, one from the other. Gone forever are an "east" and a "west," divided by a rocky ribbed chain of mountains and hundreds of miles of rolling prairie. If you can land a deputy minister of public works from Nova Scotia in Victoria in little more than one day; cut the country in thirds at Winnipeg in seven hours; and get from one intermediate point to almost any other intermediate point inside fifteen hours—and you can—you have reduced Canada to the normal time-size of a single province. That is what flying means.

* * *

That, however, is not all. There is something symbolic in lifting man over the barrier of his largest mountains in a matter of minutes; in cutting five days out of six required to join the Atlantic to the Pacific. Time will be needed in which to make plain the tremendous developments that become possible when physical barriers are removed in a wholesale fashion such as that. It is significant that the Trans-Canada Airway beat the Trans-Canada Highway by about four years, and we have been building highways for generations. The two forms, however, will be complementary and not competitive. It is in human relations that flying will revolutionize Canadian business habits, and Canadian thought. A consulting specialist, for instance, now has the whole Dominion at his door. Victoria and Vancouver Island become the Miami and the California for all of Canada. Nova Scotia fish and fruit may appear on Vancouver tables in our off seasons; and vice versa. Radio, watch repair, and special machine parts will flow across the country in a single day. Branch houses will never be quite sure the general manager is not just "around the corner." Politicians will week-end at the national capital, and could commute to their offices nine provinces apart. Letters will beat out the telegraph; and their writers may accompany their letters and do business by personal contact instead. Cities will grow in the wild brush of the wilderness, with all of their commerce from the skies. Alberta and British Columbia will become as suburbs of the more populous "east." As man moves, so his thoughts will range; come closer together with those of his fellow men. Flying, in time, will tear up every physical geography of not alone Canada, but of the world. To children now in school all this will become customary, and nothing to make a fuss about.

* * *

Practically revenues on the airway are likely to come first from fast express types of freight; with mail as a main secondary stand-by; and passengers as incidental revenue in the first lean years. The first profits will not be in lean dollars or cents; but in a better understanding throughout Canada, one part of the other. Sincerely, this column believes that "east" and "west" are on their way out; that we will all learn to think of Canada as a one-piece country . . . the finest man ever had for his inheritance. That will mean adjustments, perhaps, in nearly every sphere of endeavor; but adjustments that can contribute something of permanent value to the country. Curiously, it is business that will reap the first profits of the Canadian airways system, profits from moving goods on an ocean that flows everywhere, and has no beginning and no end. But the last profits will be reaped by Canada herself, and all of her people. The whole country will be "neighbors"; something that could not have been said before. By and large, moreover, a neighbor can be a mighty fine fellow; someone you will be glad to meet and know. Canada had a different meaning yesterday for the Nova Scotian deputy minister of public works who looked out over the Gulf of Georgia; for the Winnipeg newspaperman; and for the Mayor of Vancouver. They had watched the country melt, flow together, become more of a homogenous whole; until it was just a one-day trip between oceans for a good man in a good 'plane—and Canada seems to have both.

Letters to the Editor

No letter to the Editor will be inserted except over the proper signature and address of the writer. This rule admits of no exception. No letter should exceed 500 words in length.

THE BLUENOSE

Sir,— We rejoiced to read lately that there is a prospect of Captain Walters and his famous "Bluenose," visiting our fair city.

As Captain Walters received scant courtesy when his famous little ship succeeded in winning the much prized cup in the U.S. not long ago, we trust that Victoria will welcome this victor with open arms, and give him and his famous ship a rousing reception after his long voyage from Halifax, Nova Scotia—from the Atlantic to the Pacific. Has a cordial invitation been sent to him from Victoria? It would also be good publicity. I trust one who has done honor to our nation will be advised that a hearty welcome awaits him.

R. G. ELLIS.

General Delivery, Victoria, B.C.
March 25, 1939.

The Observation Car

By THE EDITORIAL STAFF.

One for All

Here is something that many have written about and that one often hears discussed; but repetition of it should do no harm. We refer to Canada's National Anthem, and the many different versions thereof. It does seem strange that a standard version for the whole of the Dominion cannot be agreed upon. No wonder the singing of it is often half-hearted when some members of a public gathering find themselves singing one set of words, and the others an entirely different verse. The impression this confusion must leave with visitors to the Dominion can scarcely be a favorable one.—R. M.

* * *

Life's Disappointments

A few days of Springlike weather with buds breaking into full bloom in the Victoria gardens, has had a setback perhaps for a short while by the recent cold nights. But such is life, and perhaps the pleasureable things are better enjoyed by the admixture of a little of the less enjoyable. And so there is the soothing thought: "Blessed is he who expecteth nothing, for he shall not be disappointed."—O.H.N.

* * *

Loving Gesture

A grandmother on Vancouver Street needed some milk for supper. To save her feet, she thought of sending two tiny tots, who appeared to be her grandchildren. To reach the store they had to cross two busy streets, which somewhat worried grannie. "I'll stand on the veranda, and you let me know when you cross safely," she urged. As we walked along the street, we watched the little ones make the first crossing. They chirped, "First okay." Then "Second okay" rang out as they reached the store. Grannie closed the door with a relieved smile . . . A correspondent suggests that Boy Scouts, Wolf Cubs and Girl Guides be provided with flower seeds by the city and municipalities, or the Provincial Government, with the object of beautifying the highways on the lower end of Vancouver Island. Floral highways would indeed be a beautiful sight . . . Some physical instructor is said to have remarked that bow legs are a sign of courage—especially if their owner dons a bathing suit.—G. B.

War Horses Are Scared by a Dog

FORT HOYLE, Md., March 27 (AP).—A team of six United States artillery horses, frightened by a yelping dog that had been hit by an automobile, bolted into a gun crew at this army post today, killing Private Joseph E. Callahan, of Pittsburgh, and injuring five others.

SUNRISE AND SUNSET

MARCH

Time of Sunrise and Sunset (Pacific Standard Time) at Victoria, B.C., for the month of March, 1939.

Date	Sunrise	Sunset	Date	Sunrise	Sunset
1	6.57	17.56	17	6.34	18.20
2	6.55	17.57	18	6.32	18.22
3	6.53	17.59	19	6.30	18.24
4	6.51	18.00	20	6.18	18.25
5	6.49	18.02	21	6.16	18.26
6	6.47	18.04	22	6.14	18.28
7	6.43	18.07	23	6.12	18.30
8	6.45	18.05	24	6.10	18.31
9	6.41	18.09	25	6.07	18.33
10	6.39	18.10	26	6.05	18.34
11	6.37	18.11	27	6.03	18.35
12	6.35	18.12	28	6.01	18.37
13	6.32	18.14	29	5.59	18.38
14	6.30	18.15	30	5.57	18.40
15	6.28	18.17	31	5.55	18.41
16	6.26	18.18			

The Meteorological Observatory, Gonzales Heights, Victoria, B.C.

FIFTY YEARS AGO TODAY

(From The Daily Colonist of March 28, 1889.)

Real Estate—F. G. Richards, Jr., yesterday sold 294 acres unimproved land at Prospect Lake to A. Pitzer, late of Indiana, for $3,500 cash. Two acres in Cloverdale at $400 per acre, and a lot on Dallas Road, near Menzies Street, at $1,300 were also sold. Bourchier & Higgins, who now boast the handsomest real estate office in the city, sold 120 acres in the Lake Hill property at an average price of $100 per acre.

Railway Cars—The steamship Wellington left San Francisco yesterday for Departure Bay. She has on board four new passenger cars for the Esquimalt & Nanaimo Railway, which will be landed at Esquimalt on arrival of the steamer. The new cars will provide ample accommodation for the traveling public during the Summer, and in case of excursions flat cars will no longer have to be called into requisition.

Cayoosh Creek—Captain McLeod, and one or two others who accompanied him, returned to Vancouver from Cayoosh Creek on Sunday. They report everything in a favorable condition. Captain McLeod and those who are associated with him are confident they have a bonanza. There can be no doubting the genuineness of the placer diggings which exist there. Some nuggets have been taken out ranging as high as $125 in value.

LIFE IN FIJI IS DESCRIBED

C. F. Barker Gives Informative Address Before Victoria Gyro Members

C. F. Barker, well-known citizen of Victoria, who formerly resided in Fiji, gave a very interesting address before the Gyro Club, in the Empress Hotel, yesterday, based upon his residence in the South Seas. The address was likewise very instructive, as he told of the history, to a limited extent, and the passing of the islands into the hands of the British. The products and the habits of the people were also described. Of necessity, these had to be condensed by the speaker, who, however, introduced some amusing incidents connected with life there.

The indenture system of labor by which East Indian workers were introduced into the country to work the sugar plantations was described by Mr. Barker. The growing of sugar cane was one of the large industries of the island. With this went also the production of copra, which was made from cocoanuts. The solid part of the nut was shredded and dried ready for shipment to the world markets. Another product of the islands was Becke de mer, which was the trepang of commerce. The different kinds of these fish were described and the system adopted in preparing them for the market. There were also pearls obtained to some extent.

YAMS PRODUCED

The sweet potato or yam was also a very largely cultivated crop, forming one of the most popular articles of food there. A number of other tropical fruits and vegetables were grown in abundance and supplied the needs of the inhabitants.

The climate of the islands was such that life was lived there in a very easy manner. The natives were described, including the passing of them from the practice of cannabalism which was practised in the earlier days.

The speaker was thanked for his informative address to the club.

Gordon Law was introduced as a new member of the club by R. A. Lipsey.

RECALL SCHOOL DAYS TOGETHER

Governor-General Has Chat With Mrs. J. C. Motion, An Early Friend

Memories of the schooldays of the Governor - General, Baron Tweedsmuir, in Scotland, were revived here last week when His Excellency spent half an hour chatting over old times with Mrs. J. C. Motion, 3226 Maple Street.

Lord Tweedsmuir and Mrs. Motion attended the same village school in Pathhead, Fifeshire, and learning that Mrs. Motion was now living in Victoria, His Excellency, on arrival here, made an appointment for her to meet him at Government House.

On Sunday His Excellency attended divine service at St. Andrew's Presbyterian Church, where he read the morning lesson, while Lady Tweedsmuir attended at Christ Church Cathedral. Later Their Excellencies took a short drive.

Last night Lord Tweedsmuir was present at a special gathering of the Victoria Burns Club, but otherwise the day was free of engagements.

This morning His Excellency will pay an informal call on Premier Pattullo at the Legislative Buildings and afterwards will attend a meeting of the Executive Council, before visiting the Provincial Museum.

Lord and Lady Tweedsmuir will spend one more week in Victoria and will begin the return journey to Ottawa next Tuesday, making very few stops en route.

PLAY IS POSTPONED

Owing to the illness of some of the members of the cast, the entertainment that was to have been given at St. Margaret's School tomorrow night by l'Alliance Francais has been postponed indefinitely. Due notice will be given when the programme is to be given.

Tides at Victoria

MARCH

Time of tides (Pacific Standard Time) at Victoria, B.C., for the month of March, 1939.

Date	H.W.	Ht.	L.W.	Ht.	H.W.	Ht.	L.W.	Ht.
1			9.11	8.8			17.41	2.4
2	3.10	6.7	9.01	7.6	10.20	8.8	18.39	2.3
3	3.45	7.7	9.44	7.1	11.28	8.7	19.35	2.4
4	3.55	7.9	7.42	8.5	12.45	8.6	20.16	2.5
5	3.08	8.0	8.34	8.5	13.48	8.4	20.50	3.1
6	3.28	8.2	9.23	8.7	14.53	8.0	21.30	3.8
7	3.53	8.4	10.11	8.2	15.05	7.6	22.10	4.4
8	4.19	8.5	11.04	7.7	17.20	7.3	22.50	5.0
9	4.49	8.5	11.59	7.4	19.20	7.0	23.38	5.6
10	5.17	8.3	12.55	7.2	21.21	7.0		
11	0.06	6.9	5.47	8.4	13.34	7.1	23.45	7.4
12	0.19	7.3	6.20	8.3	14.32	7.2		
13			8.45	7.7	15.31	7.2		
14	2.19	7.8	6.20	7.6	8.00	7.9	16.50	3.4
15	3.36	8.1	7.11	7.6	9.26	7.7	17.45	3.5
16	3.54	7.7	7.34	7.0	10.42	7.3	18.33	3.4
17	3.56	7.6	7.36	6.5	11.41	7.2	19.14	3.3
18	3.50	7.5	8.09	6.0	12.28	7.3	19.49	3.6
19	3.44	7.5	8.34	5.5	13.25	7.2	20.31	4.0
20	3.48	7.6	9.00	5.0	14.14	7.2	20.50	4.4
21	3.01	7.8	9.30	4.5	15.08	7.1	21.19	4.8
22	3.18	7.9	10.05	4.0	16.10	7.0	21.46	5.4
23	3.34	8.0	10.46	3.7	17.24	6.9	22.16	5.9
24	3.50	8.1	11.33	3.0	18.36	6.8	22.50	6.5
25	4.00	8.2	12.21	3.6	20.54	6.8	23.50	6.8
26	4.25	8.3	13.14	2.5				
27	5.10	8.4	14.09	3.4				
28	5.55	8.3	15.05	3.4				
29	0.42	5.1	1.47	8.0	7.06	6.1	18.06	2.8
30	0.44	7.5	4.29	7.2	8.04	7.8	17.06	3.9
31	0.59	7.6	5.50	8.5	10.40	7.3	18.02	3.2

The time used is Pacific Standard for the 120th Meridian west. It is counted from 0 to 24 hours from midnight to midnight. The figures for height serve to distinguish high water from low water. Where blanks occur in the table, the tide rises or falls continuously during two successive tidal periods without turning.

The height is in feet and tenths of a foot, measured from the average level of low water.

To find the depth of low water on the sill of the Esquimalt drydock, add 18.9 feet

IT CLEARS UP A STUFFY HEAD FAST!

AFTER THIS, USE IT SOONER AND HELP PREVENT MANY A COLD FROM DEVELOPING

Va-tro-nol is *specialized* medication for the nose and upper throat—where most colds start. Used at the first sniffle or sneeze, just a few drops up each nostril, it helps to *prevent* many colds from developing . . . Even when your head is stopped-up from a neglected cold, Va-tro-nol clears away clogging mucus, shrinks swollen membranes, lets you *breathe* again.

VICKS VA-TRO-NOL

You can feel its tingling medication go to work

Phone G 7161 for This
Graham Sedan (Terms) $365
THOMAS PLIMLEY, LTD.
(Established 1893)

Sunday Is REST DAY ISN'T IT?

MAKING SURVEY FOR AIR LINES

P. D. McT. Cowan, Newfoundland Meteorologist, Paid Brief Visit Here

P. D. McTaggart Cowan, officer in charge of the meteorological station at the Newfoundland airport, Gander Lake, Newfoundland, in the course of a tour of the Dominion for the purpose of studying Trans-Canada Air Lines organization, spent the week-end in Victoria, with his brother, Dr. I. McT. Cowan, assistant director of the Provincial Museum. He flew back to Vancouver yesterday, and will spend two days there before returning east.

Flying to the Pacific Coast from Toronto, Mr. Cowan investigated snow service conditions on airport runways, and on his return flight he will study the manner of handling meteorological data for the purposes of the transcontinental air service.

Mr. Cowan is engaged on meteorological organization work in preparation for the inauguration of the trans-Atlantic mail and passenger service, although no date has yet been set for the commencement of a regular schedule between Newfoundland and Ireland. For this service a very comprehensive weather prediction system will be essential.

RESIGNS FROM HOSPITAL

MERRITT, B.C., March 27 (CP).—Miss Sybil Kearney, R.N., superintendent of the Nicola Valley General Hospital here since October, 1935, has resigned to accept a post as superintendent at the Ladysmith, B.C., hospital. She assumes her new position in the last week of April.

Cranleigh House School
FOR BOYS
The Oak Bay Day School
Preparatory and High
C. V. MILTON
Cadboro Bay Road E 8214

STOCKER'S SECURITY STORAGE LTD
VICTORIA'S FINEST FURNITURE • • WAREHOUSE
• • MOVING • PACKING
• PHONE G 8181 •

Suede Hat and Bag Sets
2.95 and 3.95
DICK'S DRESS SHOPPE
1324 Douglas St. Phone E 7552

Funeral Service
S. J. Curry & Son
G 5512

According to Culbertson

It has been truly pointed out that a player may never relax for a moment at match-point duplicate. At rubber bridge, when the declarer can see that his contract is ironclad, he cannot be greatly blamed for being casual about overtricks at twenty or thirty points each. At duplicate, however, these overtricks may be, and usually are, the crucial factor in determining top scores. In a recent New York eight-table duplicate game seven declarers complacently bid and made four hearts on the following hand. Only one declarer made an extra trick. This gifted individual received seven match-points on the board, the others had to be satisfied with three points each. Thus, as will be seen, a difference of four match-points resulted from a mere overtrick!

North, dealer.
Both sides vulnerable.

NORTH
♠ 8 7 6 5
♥ A 9 8 2
♦ A K 6 4
♣ A

WEST
♠ K Q 10
♥ 6 4
♦ Q J 9 8
♣ Q J 7 6

EAST
♠ 9 4 3
♥ 7 5 3
♦ 10 7
♣ K 10 9 5 3

SOUTH
♠ A J 2
♥ K Q J 10
♦ 5 3 2
♣ 8 4 2

At all tables the contract was four hearts, the bidding usually proceeding:

North	East	South	West
1 ♦	Pass	1 ♥	Pass
3 ♥	Pass	3 NT	Pass
4 ♥	Pass	Pass—	Pass

Strangely enough, the opening lead was the same at all four tables, namely, the spade king. In most cases the South players permitted this to hold, hoping for a Bath coup (a spade continuation up to the A-J), but invariably, at the second trick, West shifted to the diamond queen. Seven declarers promptly put up dummy's king, cashed the club ace, entered the South hand with a trump and ruffed a club. They repeated this process a second time and then had to use the spade ace for entry to their own hand in order to draw outstanding trumps. At the end they were left with another spade and a diamond loser, hence had to be content with exactly four-odd.

Top score was won in the following manner: The spade king was permitted to hold the first trick and, when West shifted to the diamond queen, this was ducked. Declarer saw that if the diamond suit were to break 3-3, the ducking play would be valuable in that he could later discard a spade on dummy's fourth diamond. There might, however, be an additional value in passing the diamond queen. West had shown the king and queen of spades by his opening lead. If he also had four diamonds, an interesting situation might develop.

After West held the second trick with the diamond jack, he shifted to a low club. Dummy's ace won and declarer entered his own hand with a trump to the ten, to ruff a club. The nine of hearts was overtaken with the jack and declarer's last club was ruffed with the trump ace. Now, the spade ace was utilized for an entry and declarer cashed the king and queen of hearts. On the first of these, West safely discarded his last club, but on the second was in deep water. He could not give up the spade queen without establishing declarer's jack nor could he let go a diamond—without presenting dummy with three diamond tricks. Not being sure who held the spade jack, and feeling that it was more important to guard the diamond suit, West let go the spade queen. Declarer cashed the jack of spades and then collected the ace and king of diamonds for fulfillment of the contract and an extra trick.

The passing of the second diamond trick had been the crucial point in this play. It had resulted in a squeeze on West between spades and diamonds.

BARGAINS IN MEN'S ENGLISH OXFORDS
In Black and Brown
Grain and Plain Calf Uppers
Leather Lined—Storm Welts
Waterproof
A $7.50 Value
$4.95
'K' BOOT SHOP, Fort at Government

FINANCE - COMMERCE - MARKETS

Unable to Hold Early Rally in New York Mart

NEW YORK, March 27 (AP).—Mild selling stemmed an early rally in today's stock market that, at the best, lifted leaders fractions to more than two points.

Top marks were registered shortly after the opening. Prices then began to slip and the close was highly irregular. Volume dwindled appreciably on the reversal. Transfers totaled 566,160 shares against 645,330 last Friday. It was the smallest turnover for a full session since February 23. The Associated Press average of sixty issues was off .2 of a point at 48.9.

Traders in New York were none too confident Europe was yet out of the woods so far as war dangers were concerned, and the cashing of profits was general after the initial run up.

The bond market encountered some difficulty in extending last week's rise, but ended the session generally advanced.

Purchases of 1954 U.S. Government $1,000 par value of 2 3-4's of 1960-65 accounted for one-sixth the total sales in the market and raised the price of the issue 9-32 point. Latin-American and Italian issues were strong.

DOW JONES AVERAGES

Dow Jones averages closed today as follows:

Thirty industrials 141.44, off 0.41.
Twenty rails 29.74, up 0.01.
Fifteen utilities 23.88, off 0.17.
Forty bonds 90.39, up 0.03.
Total sales, 570,000.

(All Fractions in Eighths)
(H. A. Humber, Ltd.)

	High	Low	Close
Air Reduction	55	53-4	53-4
Allied Chemicals	172 4	172	172-4
Allis Chalmers	39-5	38-4	38-4
Amer. Celanese	20 4	19-5	19-5
Allied Stores	9-4	9-3	9-3
Amer. Can	90-7	90	90
Amer. For Power	3		3
Amer. L. & Z.	6	5-6	5-6
Amer. Locomotive	23 2	23	23
Amer. P. & L.	5-5	5-4	5-4
Amer. Radiator	14 3	13-7	13-7
Amer. Rolling Mills	17		17
Amer. Smelter	44	43 1	43-2
Amer. Tel. & Tel.	160	159 4	159-4
Amer. Tobacco	85 4	84 6	81-6
Amer. Waterworks	11-7	11-2	11-2
Anaconda Copper	28	27-2	27-3
Atchison Railway	34	32-6	32-6
Atlantic Refining	21 1	20-6	20-6
B. & O. Railway	6-1	6	6
Baldwin Locomotive	14 4	14-2	14-2
Bendix Aviation	24 8	23-3	23-3
Beth. Steel	69	66-6	67
Boeing	26 4	25-2	25-4
Borden	19-4	19-2	19-3
Borg Warner	27-4	26-5	26-5
Briggs	2 4	2-4	2-4
Canada Dry	18 6	18-5	18-5
C.P.R.	4-3	4-2	4-2
Caterpillar Trac	47	46	45
Case J.I.	84		84
Cerro de Pasco	42	41 4	41 4
C. & O. Railway	36	35-5	35-6
Chrysler	77 3	74 7	75
Columbia Gas	7 2	6 7	7
Commercial Credit	52	51-6	51-6
Commercial Solvents	11 1	10-7	11
Commonwealth & So.	1-5	1-3	1-3
Consolidated	24 6		24 6
Con. Edison	32-3	31-5	31-5
Cont. Can	40-5	39-4	39-4
Cont. Oil	8-3	8-2	8-2
Cont. Oil	27 2	26 6	25-6
Crown Zellerbach	17 1	16 6	11 7
Crucible Steel	37 4	36 1	36 1
Curtiss Wright	6	5-7	5-7
Curtiss Wright "A"	24-7	24-2	24-3
Deere & Co.	21 4	21	21
Douglas Aircraft	68-2	66	66
Dupont	150 7	150	150
Eastman Kodak	169		169
Elec. Auto Lite	34-2	33-2	33 1
Elec. Power & Lite	8-5	8-2	8-2
Fairbanks Morse	36	35	35-2
Freeport Texas	21 7	21-5	21-5
General Foods	47 1	47-6	47-6
General Electric	39-1	38-7	38
General Motors	47 4	46 2	46-3
Goodyear	32-6	31	31
Graham Paige	6-7	6 5	6-5
Great Northern	25 7	24	24
Great West Sugar	27 2		27 2
Houston Oil	6-5		6 5
Hudson Bay	50 7	50	50
Hudson Motors	8 5		8 5
Inspiration Copper	14-1	14	14 1
Int. Harvester	86-1	85 7	85 7
Int. Nickel	50 2	49 1	49-3
Int. Paper	24 1		24 1
Int. Tel.	8-2	8	8
Ill. Central	15 2	14-5	14 5
Johns-Manville	82	80 1	80-1
Kennecott Copper	36	35 5	35-5
Kresge	23-2	22-6	22-7
L. & M. Tobacco	108	104	104
Ludlum Steel	21 6	21 2	21-2
Lorillard	45	44	44
Lowe's	22-4		22-4
Lorillard	25-7	25	25
Mack Truck	27 2	27	27 1
Mathieson Alkali	18 3	18	18
Mexican Seaboard	99 4	97	97 4
Monsanto Chemical	49 8	48	48
Montgomery Ward	7 2	7 1	7-2
Nash Kelvinator	26-7	26 2	26-5
National Biscuit	19-1	18-7	18
Nat'l Dairy	27-7	27-6	27-6
Nat'l Distilleries	8 2	8 1	8 1
Natl. Power & Lite	17 5	17-3	17-3
New York Central	27 1	26 4	27-4
North American Co.	19 7	19-4	19-4
North Amer. Aviation	17		16-4
Northern Pacific	11	10-5	10-5
Ohio Oil	8 4		8 4
Owens Ill. Glass	65 4		65 4
Pacific Gas & Elec.	33 4	32	32 5
Packard	3-7	3-6	3-6
Paramount Pictures	9 7	9 4	9 5
Penn. Railway	21 2	20-3	20 4
Peoples Gas	35		35
Phillips Pete.	39-6	38	38
Pullman	31 2	30-5	30 5
Pure Oil	9 1	8-5	9
Radio	7 1	7	7 1
Rem. Rand	14-2	13-7	13-7
Republic Iron & Steel	19 4	19 1	19-1
Reynolds Tob.	36-7	35-1	35-5
Safeway Stores	34-6	34 1	34-4
Schenley	15-6	15-5	15-5
Sears Roebuck	72-4	71	71
Sharon Steel	15-8		15-8
Sopony Vacuum	13 6	13-2	13-3
Southern Pacific	16-4	15-7	15-7
Southern Rly.	18 2	18 4	18-4
Sperry Corpn.	45 7	41	41
Standard Brands	7-1	6-5	6 6
Standard Gas	3 3		3 3
Standard Oil, Cal.	28-1	27 2	27 2
Standard Oil, N.J.	48 4	47 5	47 5
Stewart Warner	16 2		16-2
Studebaker	8	7 8	7-8
Texas Corpn.	45	42 3	42-3
Texas Gulf	30 2	29 6	29 6
Timken	44		44
Trans. American	6-2		6-2
Twentieth Century Fox	21 2	21 1	21-1
Unexcelled Elliot	35-4	35	35-4
Union Carbide	80 4	78 3	78-4
Union Oil, Cal.	18 4	18 3	18-4
Union Pacific	107-4	106 2	106-2
United Aircraft	38 6	37 4	37-4
United Airlines	11 4	11-1	11-1
United Corpn.	3	2 7	2 7
United Fruit	73 4		73 4
United Gas & Imp.	12 3	12	12
U.S. Pipe & Foundry	44 1	42 4	42 4
U.S. Indus. Alcohol	21 3	21	21
U.S. Realty	5	4 5	4-5
U.S. Rubber	45-2	43-3	43 4
U.S. Rubber, pfd.	102	99-4	100
U.S. Steel	57-7	56	56
Vanadium	25	24	24
Warner Bros.	6	5-4	5-4
Westing. Air Brake	25 4	24 1	24 1
Westing. Electric	106	101	101
Western Union	21 2	20 4	20-5
White Motor	10 2		10 2
Woolworth	47-6	47-3	47-6
Youngstown S. & T.	44-4	42-6	42-6
Zenith Radio	18-1	17-7	18

Metal Markets

LONDON, March 27 (AP).—Closing: Copper, standard spot £43 6s 3d, up 1s 3d; future £43 12s 6d, up 2s 6d; electrolytic spot, bid £48 10s, asked £49 10s, both up 5s. Tin spot £217, off 5s; future £215 15s, unchanged. Bids: Lead spot £14 16s 3d, future £14 18s 9d, both unchanged. Zinc spot £13 15s, up 1s 3d; future £13 16s 3d, off 2s 6d.

NEW YORK, March 27 (AP).—Copper steady; electrolytic spot 11.25; export 10.30. Tin steady; spot and nearby 46.75; forward 46.70. Lead steady; spot, New York 4.85 to 4.90; East St. Louis 4.70. Zinc steady; East St. Louis spot and forward 4.50. Pig iron, No. 2, f.o.b. Eastern Pennsylvania 22.00; Buffalo 21.00; Alabama 17.00. Aluminum, virgin 99 per cent, 20.00. Antimony, Chinese spot 14.00. Quicksilver 89.50 to 93.00. Platinum, pure, 35.00. Chinese wolframite, duty paid, 19.00 to 21.00 nominal.

MONTREAL, March 27 (CP).—Spot: Copper, electrolytic, 11.70; tin, 49.50; lead, 4.55; zinc, 4.35; antimony, 15.00; per 100 pounds f.o.b. Montreal, five-ton lots.

STOCKS RALLY IN MONTREAL MART

MONTREAL, March 27 (CP).—Active buying spurred stock market prices into a rally on Monday and boosted some issues fractions to more than 3 points.

Steel of Canada climbed 3 1-8 to 75 1-8. The preferred stock firmed 2 7-8 to 72 1-2. United Steel and Building Products were narrowly higher.

Bell Telephone gained a point. Up 1-4 to 1-2 were National Steel Car, Dosco, C.P.R. and Canadian Car preferred.

Nickel, Noranda, Consolidated Smelters and Hollinger advanced. Hudson Bay Mining retreated 5-8.

National Breweries and Associated Breweries gave up 3-4 and 1-4 respectively while Dominion Tar and International Pete gained 1-4 each.

MONTREAL QUOTATIONS
(James Richardson & Sons)

	Bid	Asked
Associated Breweries, Com.	15	15
Associated Breweries, Pfd.	100¾	101
Bathurst Paper	7	7½
Building Products	16½	17
Canadian Northern Power	15	15¼
Canadian Steamships	2½	2
Canadian Steamships, Pfd.	8½	8½
Can. Car & Foundry	13½	13¾
Can. Car & Foundry, Pfd.	39¼	39½
Canadian Celanese, Pfd.		101
Canadian Converters		2½
Canadian Alcohol "A"	17½	19
Cockshutt Plow	8	7
Consolidated Smelters	52½	53
Dominion Bridge	24	26
Dominion Coal, Pfd.	29½	30½
Dominion Tar	15¾	15¾
Dominion Tar, Pfd.	76	76
Dominion Textiles	64	65
Gatineau Power, Pfd.	89	91
Hamilton Bridge		2½
Hamilton Bridge, Pfd.	29	
Hollinger	16¼	16¼
Howard Smith	11½	12
Howard Smith, Pfd.	94	95
Hudson Bay M. & S.	59½	59½
Int. Nickel	49¾	49¾
Int. Petroleum	29	29½
Lake of the Woods	17	16½
Lake of the Woods, Pfd.		94
Massey-Harris	4¾	5
Montreal Cottons, Pfd.		100
Montreal Power	20½	20
National Breweries	4½	4¾
National Steel Car	53½	53
Noranda	74	74
Ogilvie	26	27
Ottawa Power		15
Penmans		40
Power Corpn.	10	10½
Price Brothers	12	13
Price Brothers, Pfd.		60
Rolland Paper		10
St. Lawrence Corpn. Pfd.	10½	11
St. Lawrence Paper, Pfd.	30	35
Sherwin-Williams	13	14
Steel of Canada	74½	75
Steel of Canada, Pfd.	72½	74
Twin City	4¼	4½
Banks		
Bank of Commerce	187	188
Bank of Montreal	205	214
Banque du Nationale	162	166

London Stocks

LONDON, March 27 (AP).—Closing: Brazil, £11 1-4. C.P.R. £4 3-4; Int. Nickel, £53 1-4. U.S. Steel, £61. Celanese Corp. of Am., £4 1-4. Cent. Mining, £17 1-4. Consol Gold Fields, 61s 10 1-2d; Courtaulds, 26s; Crown, £15 3-8. East Geduld, £10 3-8; H.B.C. 22s; Mining Trust, 2s 3d. Rand, £8 1-2. Spring, 26s 10 1-2d.

Bonds—British 2 1-2 per cent Consols, £68; British 4 1-2 per cent War Loan, £96 1-4. British Funding 4s, 1960-90, ex-dividend.

HEAVY HAULING
WE SPECIALIZE IN HANDLING BOATS, MACHINERY, SAFES, ETC.
ESTD. 1890 HEANEY'S CALL G 1194

FOREIGN EXCHANGE

NEW YORK, March 27 (AP).—Quotations in cents.

Canada—Montreal in New York, 99.53½; New York in Montreal, 100.46½.

Belgium—16.82½.
Denmark—20.81.
Finland—2.06.
France—2.64½.
Germany—40.13; travel 21.50.
Greece—.86½.
Hungary—18.95.
Italy—5.26½.
Yugoslavia—2.30.
Netherlands—53.13.
Norway—23.53.
Poland—18.90.
Portugal—4.25¾.
Rumania—.75.
Sweden—24.14.
Switzerland—22.48.
Argentina—31.21.
Brazil—5.90.
Mexico City—20.15.
Japan—27.32.
Hongkong—29.09.
Shanghai—16.29.

STERLING EXCHANGE

NEW YORK, March 27 (AP).—Quotations in dollars: 4.88¾; sixty-day bills 4.87 1-16.

(Rates in spot cables, unless otherwise indicated.)

GAINS HELD BY TORONTO STOCKS

TORONTO, March 27 (CP).—Listings of Toronto Exchange came through the first session of the week on Monday holding gains in all groups. Volume was under-sized at 420,000 shares.

Hamilton Bridge went into sharp reverse on the annual statement announcement that earnings were down to show a heavy net loss and that a capital reorganization was planned. The common dropped to a new low at 2 and closed there for a loss of 3.

Steel of Canada issues gained 1 1-2. Fractional gains appeared for Dominion Foundries and Dominion Steel "B." National Steel Car firmed a point.

Net gains of 5 to 7 were boarded by East Malartic, Macleod-Cockshutt, McKenzie Red Lake, O'Brien, Sigma and Uchi golds, Teck-Hughes added 15 and Lamaque gained 30.

Noranda and Smelters firmed minor fractions, and Nickel and Hudson Bay weakened. Waite-Amulet held a 5 gain and Sherritt lost 4.

A gain of 10 was posted by Home Oil and other issues of the Turner Valley group to show slight improvement were Calgary & Edmonton, Okalta and Foothills.

MINING SECTION
(Island Investment Co., Ltd.)

	Bid	Asked
Acme	06	07
Ajax	17	20
Aldermac	38	38
Bagamac	12	
Bankfield	23	24
Base Metals	16	20
Beattie	1 19	1 20
Bir Missouri	22	24
Bobjo	11	12
Bralorne	10 50	11 00
Buffalo Ankerite	11 75	12 00
C. & E. Corpn.	2 05	2 10
Canadian Malartic	83	89
Cariboo Gold Quartz	2 25	2 28
Castle Trethewey	60	91
Central Patricia	2 41	2 43
Chemical Research	45	50
Chibougamou	20	23
Coast Copper	1 65	2 00
Conarium	1 43	1 48
Dome	33 25	33 50
Dorlorado	1 57	1 60
Falconbridge	5 15	5 35
Goden Lake	29	33
Gunnar	46	49
Hard Rock	1 23	1 26
Hollinger	14 50	14 75
Hour Oil	2 45	2
Horne		30
Intl. Nickel	49 25	49 75
Kirkland Lake	1 31	1 53
Lake Shore	40 50	41 25
Leitch Gold	22	24
Little Long Lac	3 20	3 25
Manitou	4 95	5 00
McIntyre	56 00	57 00
McKenzie Red Lake	1 23	1 24
Midland Cockshutt	2 07	2 10
McWatters	43	48
Moneta	1 13	1 14
Murray Kirkland	11	12
Nipissing	1 62	1 70
Noranda	78 25	78 50
O'Brien	2 48	2 50
Pamour	3 60	3 65
Powell Rouyn	1 75	1 77
Pownasher	47	47
Reid Goville	1 55	1 60
Perron Gold	1 20	1 25
Pickle Crow	5 05	5 10
Pioneer	2 45	2 53
Premier	2 06	2 12
Rexoil	42	44
Royalite Oil	36 00	37 25
San Antonio	1 56	1 59
Sattiddum Gordon	1 08	1 12
Sigma	1 13	1 15
Stadon Malartic	55	60
Stadacona	50	61
Sudbury Basin	2 35	2 45
Sullivan	85	95
Sylvanite	3 15	3 20
Teck-Hughes	4 25	4 40
Thompson Cadillac		18
Uchi Lake	1 26	1 30
Ventures	5 05	5 30
Waite Amulet	6 75	6 85
Wright-Hargreaves	8 40	8 50

INDUSTRIAL SECTION
(Island Investment Co., Ltd.)

	Bid	Asked
B.A. Oil	23½	23
B.C. Power "A"	25	26
Bell Telephone	123	125
Brewers Corpn.		1
Canada Cement	27	6
Canadian Car & Foundry	15	17
Canada Malting	34	35
C.P.R.	4	4
Crown Industrial "A"	1	2
Cockshutt Plow	6	7
Consolidated Smelters	53	53
Consumers Gas of Canada	14	14
Continental Gas	159	160
Distillers Seagrams	18½	19
Dominion Bridge	29	30
Dominion Tar & Chemical		15
General Petroleum, Com.	14	15
General Power, Pfd.	89	90
General Securities	4	6
Gypsum	39	40
Hamilton Bridge	4	4
Hiram Walker, Cons.	44	4
Imperial Oil	14	14
Intl. Petr.	26	26
Imperial Tobacco	14½	15
Intl. Nickel	49	49
Lake of the Woods	16	16
Lewis Record	11	
Montreal Power	20	20
McColl-Frontenac	8	7
National Steel Car	53	53
National Breweries	4½	4
Ogilvie Flour Mills	98½	97
Paul Hersey		110
Power Corpn.	10	10½
Shawinigan	20	20
Sherwin-Williams	12	14
Steel of Canada	72	72
Steel of Canada, Pfd.	70	74
Banks		
Canadian Bank of Commerce	185	170
Dominion Bank	203	205
Imperial Bank	212	
Bank of Montreal	205	212
Bank of Nova Scotia	304	
Royal Bank of Canada	188	189
Bank of Toronto	249	

Montreal Produce

MONTREAL, March 27 (CP).—Spot Butter, Quebec regraded (92 score), 21 1-8 to 21 1-4. Eggs, Ontario A-large, 22 1-4 b.

Butter futures: March and April, 21 to 21 3-8; June, 21 1-2 to 22; November, 23 to 23 3-8. Sales: One March-November contract exchange at 2 cents spread.

Gold Stock Buyers Push Up Prices on Vancouver Exchange

VANCOUVER, March 27 (CP).—Fairly active buying of gold shares on Vancouver Stock Exchange today pushed prices up fractions to 15 cents. Oils were firm and base metals unchanged as transfers totaled 107,070 shares.

Reno Gold with a turnover of 28,000 shares advanced 12 cents to 46 and Premier gained 9 at 2.09. Sheep Creek at 1.12, Hedley Mascot at 1.26 and Gold Belt at 52 each finished 2 cents higher, while Bralorne moved up 15 to 10.90. Fairview Amalgamated was up a fraction at 6 3-4 and active issues that held unchanged were Cariboo Gold Quartz at 2.25, Privateer at 1.10 and Kootenay Belle at 1.35.

Home Oil was up 8 cents at 2.43, and Mar Jon firmed a fraction at 6 1-2. Calgary & Edmonton at 2.00 and Anglo-Canadian at 1.00 were unchanged and other leading issues were quiet.

VANCOUVER QUOTATIONS
(Boorman Investment Co., Ltd.)

Mines

	Bid	Asked
Big Missouri	22	35
Bralorne	10 65	11.00
Bridge River Consolidated	02	02
Bluebird	00½	
Cariboo Gold	2 25	2 29
Dentonia	02½	03
Fairview Amalgamated	06	06¼
Federal Gold	00½	01
Grosvor Copper		35
Golconda	03½	05
Gold Belt	50	53
Graview	05	06
Grull Wihkane	02¼	
Hedley Mascot	1 25	1.26
Home Gold	00¾	
Indian	01	03
Island Mountain	1 22	1.30
Kootenay Belle	1 35	1.37
Lucky Jim	02¼	02¾
Mak Bizzar	01	01
McGillivary Creek	21	
Minto	02	02¾
Nicola	03½	04
Noble Five	02	02½
Pacific Nickel	10	
Pend Oreille	1 60	1.65
Pilot Gold	00¾	01
Pioneer	2.47	2.60
Porter-Idaho	02	.03
Premier	2.06	2.10
Premier Border	.00¾	.01½
Privateer	1.09	1.10
Quatsino Copper	.02½	.03
Quesnelle Quartz	.02	
Reeves Macdonald	.28	.30
Relief Arlington	.10½	
Reno	.43	.44
Reward	.03½	.04
Rufus-Argenta	.00¾	
Sally	.02	
Salmon Gold	.11	.11½
Sheep Creek	1.11	1.12
Silbak Premier	1.60	1.65
Silvercrest	.01½	.01½
Taylor Bridge		.05
Vidette	.09	
Waverley	.00½	.00½
Wellington	.01½	.01½
Wesko	.00¾	.01
Whitewater	.03	.03½
Ymir Yankee Girl	.05½	.06

Oils

	Bid	Asked
Anglo-Canadian	.97	1.00
Amalgamated	.00¾	.01
Anaconda	.09	.10
A.P. Consolidated	.18	.19
Baltar	.02	
Brown	.20½	
C. & E. Corporation	2.08	2.10
Calmont	.38	.40
Commoil		.40
Commonwealth	.35	
Crow's Nest	.00½	.01
Dalhousie	.10	
Easterest	.06¼	
Foothills	.70	.75
Freehold	.03½	
Firestone Petroleum	.08	.09
Hargal	.11½	.15
Highwood Sarcee	.18	.21
Home Oil	2.41	2.44
Madison	.03¾	
Mar Jon	.06	.08½
Merland	.03½	
Mercury	.07½	.09
McDougall Segur	.13	
McLeod		.15
Model	.30	
Monarch	.08	
National Petroleum	.11¼	
Okalta	7.75	7.75
Okalta Preferred	.39	
Pacalta	.05	.07
Prairie Royalties	.16	.18½
Royal Canadian	.16	.18½
Royalite	37.00	
Southwest Petroleum	.30	
Sunset	.31	
United Oil	.09	
Vanalta	.06¼	
Vulcan	.48	
West Turner	.03½	.06

Industrials

	Bid	Asked
Brewers & Distillers		4.10
Capital Estates	1.25	1.90
Coast Breweries	1.20	1.25

WHEAT FUTURES ARE SENT LOWER

WINNIPEG, March 27 (CP).—Light selling influenced by the easing of political tension in Europe caused wheat futures prices to drift lower on Winnipeg Grain Exchange today. Canadian wheat export business was made up of a few loads.

Final quotations were 5-8 to 3-4 cent down, with May at 60; July, 60 5-8 and October, 61 1-2 cents.

Liverpool ended 1-8d higher to 1-8d lower, while Chicago closed 1-4 to 1-2 cent off, and Buenos Aires was unchanged to 1-8 cent ahead.

Mills were credited with minor purchases in the coarse grains pit. Cash wheat transactions wer negligible.

WINNIPEG GRAIN
(H. A. Humber, Ltd.)

	P.C.	Open	High	Low	Close
Wheat					
May	60⅛	60⅛	60⅛	59⅞	b60
July	61⅞	60⅝	60⅝	60⅛	60⅛
Oct.	62⅞	61⅞	61⅞	61⅞	61⅞
Oats					
May	29	29	29	28¼	28⅝
July	28¼	a28¼	28¼	28¼	28¼
Oct.	28½				b28
Rye					
May	39				b39¾
July	40¼				b39¾
Oct.	40⅛				a40⅛
Barley					
May	36⅝	36	36	38⅝	38⅝
July	35½	34¾	35½	34¾	34¾
Oct.	34⅞				a34⅞

Cash Grain

Wheat: 1 Hard, 59 1 Northern, 58¼ 2 Northern, 56¼ 3 Northern, 51 4 Northern, 46¼. No 5, 40. No 6, 39. Feed, 35. Track 58¼. Amber Durum: No 1, 46. No 2, 44. No 3, 44. No 4, 40. Track 46. Garnet: No 1, 50¼. No 2, 47¾. No 3, 42.

Oats: 2 C.W. 28¼. 3 C.W. 26½. 1 Feed, 28¼. 2 Feed, 24¼. 3 Feed, 22¼. Track 27¼.

Barley: 2 R.O.W. 40¾. 6 R.O.W. 40¾. 3 C.W. 34¼. 4 C.W. 34¼. 5 C.W. 33¼. 6 C.W. 32¼. Track 40¾.

Flax: 1 N.W.C. 158. 2 C.W. 154. 3 C.W. 141. 4 C.W. 138. Track 158.

Rye: 1 C.W. 38. 2 C.W. 38. 3 C.W. 36. Rejected No. 2, 31¼. 4 C.W. 30¼. Track 38¼.

CHICAGO GRAIN
(H. A. Humber, Ltd.)

	P.C.	Open	High	Low	Close
Wheat					
May	67⅛	67¼	67¼	67⅛	67
July	67⅞	67¼	67⅞	67¼	67
Sept.	68	68⅛	68	68	68⅛
Corn					
May	47¼	47¼	48	47¼	47⅞
July	49¼	49¼	49¼	49¼	49
Sept.	50¼	50¼	50	50¼	50¼
Oats					
May	29	29¼	29¼	29	29
July	27¼	27¼	27¼	27	27¼
Sept.	27¼	27	27	26¼	26¼
Rye					
May	41	41	41	41	41
July	49	49	49	49	49
Sept.	44	44	43	43	43

UNLISTED STOCKS

Supplied by Vancouver Stock Exchange

	Bid	Asked
Alno	62	
Arno	62	
Balmoral	62	
Beaver Rubber	60	61
Classic Gold	25	27
Cobalt Zeta		21
Carbon Hudson		32
Cheniere	00	01
Prairie Rivers Gold		19
Quesnel River	00	03
Gold Mountain		06
Greene Stone	03	
Hanna	00	
Indio Chief		
Kootenay Florence		
Independence		00
P.F. Gold	01	
Silversmith		01
Tamar Windfall	04	07
Viking		001
Greene Creek	00	
Lowery Pete	35	47
Mic Hill		02
Kezmac	03	05

Corporation Bonds

(Burns & Wainwright, Ltd.)

	Bid	Asked
Alcohol 5 1943	6 21	9 71
B.A. Oil 4½ 1945	102 25	104 25
Bowin Co. 5 1946	27 75	40 25
Canada Power 5½ 4560	100 00	
Canada Cement 4½ 1951	103 25	105 11
Canada Steamship 5 1967	82 75	85 25
C.P.R. 3 1945	86 25	88 75
C.P.R. 3 1961	85 25	87 75
Dominion Tar 4 1951	101 58	104 00
Famous Players 6 1951	101 00	
Gatineau Power 5½ 1941	101 75	
General Steelwares 6 1952	97 25	99 50
Massey-Harris 5½ 1947	91 50	93 00
McColl-Frontenac 4½ 1949	100 25	102 75
Shawinigan 4 1961	103 25	105 50
Simpsons 4 Ltd. 4½ 1951	98 0	101 75
United Grain Grws. 6½ 1948	91 75	94 25

Stocks and Bonds

(A. E. AMES & CO., VICTORIA)

	Bid	Asked
Bell Telephone	174⅞	175
Brazilian T.L. & P.	10⅝	10⅞
B.A. Oil	22⅞	22⅞
B.C. Power "A"	25	25½
Canada Malting	34	35½
Canadian Pacific	4⅞	4⅞
Con. Mining & Smelting	53⅞	53⅞
Dominion Bridge	30	31
Fanny Farmer	21	21⅞
Ford "A"	20½	20⅞
Goodyear Tire com.	73	75
Gatineau Power pfd.	89	91
Hiram Walker G. & W.	45⅞	45⅞
Hiram Walker G. & W. pfd.	19⅞	20
Imperial Oil	16⅞	16⅞
Imperial Tobacco	15⅞	15⅞
Intl. Nickel	50	50⅞
Intl. Petroleum	26	26⅞
Loblaw Groc. "A"	23	24
McColl Frontenac pfd.	90	93
Montreal Power com.	20	20½
Quaker Oats	28⅞	27
Rorailie Oil	37	37⅞
Shawinigan W. & P.	20⅞	20⅞
Steel of Canada	74	75
Bralorne	10	10⅞
Dome	33⅞	33⅞
Hollinger Cons.	14⅞	14
Lakeshore	41⅞	41⅞
McIntyre Porcupine	56⅞	57
Noranda	78⅞	79
Pickle Crow	5 05	5 20
Premier	2 05	2 10
Wright Hargreaves	8 50	8 75
Royal Bank	188	189

EGG MARKET

These prices are obtained daily from the office of the Dominion Government Poultry Products Inspection Service, Victoria, E 8622:

Grade "A" large .19
Grade "A" medium .18
Grade "A" pullet .17

Following are city wholesale:

Grade "A" large .23
Grade "A" medium .22
Grade "A" pullet .21

New York Curb

(H. A. Humber, Ltd.)

	High	Low	Close
Aluminum Co. America	106		
Amer. Cyanide "B"	11⅞		
Amer. Gas & Elec. "A"	22		
Amer. Light Tra

612-16 Fort St. **KIRKHAM'S**

PHONES: Groceries - G 8121 Meats - - G 8135 Fruit - - E 6033

Daily Delivery Reliable Foods

Esquimalt, View Royal, Colquitz, Royal Oak, Cedar Hill and Inside Points.

Fair Prices—Honest Weights and Descriptions.

Above photo shows a group of the 20 Prize Cattle purchased at Kamloops Fat Stock Show, March 21, 1939.

Included in group are the Grand Champion Group of 5 Steers, the Reserve Grand Champion Steer of the Show, and a Runner-Up for the Championship.

PRICES GOOD TUESDAY AND WEDNESDAY

Sanka Coffee, 1's	48c	First Grade Meadow Dew Butter, lbs.	82c
Money's Mushroom Broth, tin	15c	Grade "A" Medium Eggs, doz.	21c
Asparagus Tips, large green, tin	19c	Mild Canadian Cheese, lb.	19c
Sheriff's L.O. and G. Marmalade, per glass	22c	Shoulders Lamb, lb.	19c
Lochan Jelly Powders, 3 for	25c	Breasts Lamb, lb.	19c
Maltone Chocolate Food Drink	35c	New York Boneless Steaks, lb.	35c
Squirrel Honey and Peanut Butter, 12-oz. tins, 2 for	25c	Lamb Chops, lb., 25c, 33c,	38c
		Fresh Hamburger, 2 lbs.	25c

Sawdust That Is Really SAWDUST

From timber that has never been in fresh or salt water—direct from the Langford Tie Mill.

$4.50 Per Unit, Sacked— $3.50 Per Unit, Bulk

Quality and Delivery Guaranteed

Kingham-Gillespie Coal Co., Ltd.

E1124—E1124—E1124—E1124

SENSATIONAL DOUBLE OFFER!! $5 BRINGS BOTH!

● Only $2 is the price of this handsome typewriter desk if you purchase it with the lowest-priced complete Remington Portable in typewriter history. Desk is made of sturdy fibre-board, but easy to carry, will support 600 pounds. Write today for particulars, using coupon below. Earn money at home—prepare yourself for a better job.

All These Features

Special carrying case; touch-typing instruction manual; all essentials of large machines; guaranteed. . . . Mail the coupon.

$39.50 REMINGTON "REMETTE"

10c A DAY—$3 DOWN—$3 A MONTH

921 Gordon St. Phone Garden 6013 Or Send Coupon to

Remington Rand Limited 199 Bay St., Toronto

Tell me, without obligation, about your desk offer and how to get a new "Rem-Ette" for as little as 10c a day.

Name .....

Address .....

City ..... V.C.

IS ACQUITTED AFTER TRIAL

Joseph Martin Is Found Not Guilty by Jury at Present Assizes Here

Before Mr. Justice H. B. Robertson at the Spring Assizes yesterday afternoon, Joseph Martin was acquitted by a jury on two counts of breaking and entering the workshop and office of Philip Foster's Speedway Service Station at 2301 Douglas Street on January 4.

Martin was represented by Patrick J. Sinnott. The jury deliberated for two hours and five minutes before returning with a verdict of not guilty. J. B. Clearihue, K.C., was the Crown prosecutor.

Members of the jury were: Arthur Molesworth (foreman), Albert E. Bardsley, William Norton, Harold Mitchell, Frederick Dodsworth, Gertrude Jordan, Lloyd F. Hutchinson, Gordon Leeming, Edward Lawrence, Ernest H. Hall, Stanley Davies and John A. Ledson.

IDENTIFIES PLANS

Julius R. C. Hewett, land surveyor, was the first witness called by the Crown. He identified plans of the service station and locality.

Mr. Foster told of being summoned to his service station early on the morning of January 4. He found the front door locked. Welding equipment had been dragged to the middle part of the building, the dial knocked off the office safe, and a piece of steel burned out of the door. Tools were scattered about the safe. Two windows had been broken, and a third opened from the inside, he testified.

Constable Benjamin Acreman stated he drove to the station in the police patrol at 4:30 o'clock on the morning of January 4. He was accompanied by Constables Alex Briggs and Louis Callan. As he arrived at the building, he saw the outline of a man within. He arrested the accused as he emerged from a basement window.

Constable Briggs told of ordering Martin to halt. He heard footsteps at the rear of the garage, but was unable to find anybody. Constable Louis Callan said he heard someone shout: "They're getting out the back way," as the police patrol arrived at the service station. At the rear of the building, he saw a man disappear through a gate in a fence.

PROBES CRIME

Detective Fearon Woodburn described an investigation of the premises in company with Detective David Donaldson.

Martin was placed on the stand in his own defence by Mr. Sinnott. He stated he was a fisherman, and arrived at Victoria in his boat J.M. 2668 on December 30. He frankly admitted spending time in jail and the penitentiary for theft, stealing with violence and retaining possession of stolen property.

Before arriving off the Island to catch cod, he stated he fished in Howe Sound. He tied his vessel up at the Oak Bay boathouse on arrival here. At 10:30 o'clock on the night of January 3 he left his room at 1937 Blanshard Street to see if his boat was safe during rough weather. He regretted that during his arrest the vessel pounded against the dock and was considerably damaged.

NOTICES LIGHT

Continuing, Martin said he walked to Cadboro Bay to see if the anchorage was better there. He returned to the city via Hillside Avenue and Douglas Street. Passing Mr. Foster's service station, he saw a light flashing through the window. Believing the place was on fire, he tried the front door, but found it locked.

Martin swore he then noticed an open window, and heard noises inside. He was peering through the window to investigate when the police arrived and placed him under arrest, he told the court.

Announcements

When Trying Any Preparation for the removal of superfluous hair, you take the risk entirely yourself as to its efficacy—you find out its worthlessness after your money is gone. Is it not far better to consult someone to whom you can talk—someone living right here amongst you rather than to trust to "a soulless corporation," possessed of but one thought—the accumulation of money? They gain, you lose—often at the cost of tears as well as money. Miss Hanman, 503 Seollard Bldg., Victoria. Tel. G 7642.

Birthday Celebration, Anti-Vivisection Society, Y.W.C.A., Thursday, 3 to 5. Speaker, Harry Wood; elocutionist, Mrs. Roseboom; vocalist, Kathleen Lavell. Public invited. Tea served. Collection.

Women's Canadian Club, Empress Hotel, Tuesday, March 28, 2.45 p.m. Mrs. Don Munday, "Mountaineering in the Rockies," illustrated; duet, Lauretta McCall, William Inglis; accompanist, Miss Lister.

Reformed Episcopal Ladies' Aid will hold Easter Bazaar Wednesday afternoon, March 29. Cridge Memorial Hall, Humboldt and Blanshard.

Girl Guide Rally—High School Gymnasium, Saturday, April 1, 3 o'clock. Silver collection for camp site.

Den Bow Inn, Qualicum Beach, opens for the season April 1. Special rates before June.

Special—Rate evening dressmaking, remodeling classes. Academy of Useful Arts, 853 Fort. G 2034.

Paisley Cleaners and Dyers. We call and deliver. G 3724.

Head of Assurance Company Here

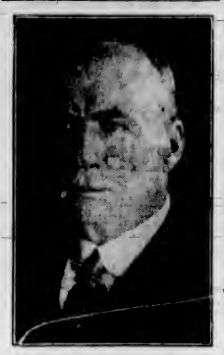

GEORGE W. ALLAN, K.C.

PRESIDENT of the Great-West Life Assurance Company, and chairman of the board of the Hudson's Bay Company, with headquarters in Winnipeg, who registered at the Empress Hotel yesterday. Mr. Allan expects to spend about a month in Victoria.

DRAMA GROUPS ACTIVE IN B.C.

List of 172 Little Theatre Organizations Shown in Survey of Province

Sponsored by the Provincial Department of Education's Community Drama Branch, the drama contest movement is gaining increasing popularity throughout British Columbia. There is available in the department a complete list of drama groups of British Columbia affiliated with the Provincial Drama Association, as well as a complete list, alphabetically arranged, of all the Little Theatres, guilds, clubs and groups in the province, together with names and addresses of the official representatives to the advisory committee from all groups.

It is interesting to discover the names of 172 Little Theatre guilds and adult drama groups in this list, evidence of the lively drama interest that exists in the province. Of these, twenty-six are listed in Victoria. The Beaux-Arts, the Camosun Players, the Canadian Authors' Association drama group, the Catholic Young People's Club, the Curtain Club, the Dickens Fellowship, Dwarf Theatre, Esquimalt Dramatic Players, Forbes-Robertson Players, Golden Dragon Theatre, Hudson's Bay Players' Club, Marionette Players, Porch House Players, Priory Players, Progressive Arts Players, Provincial Normal School Society, Punch and Judy Players, R.E.S. Players, Shamrock Players, Spencer's Dramatic Club, Victoria College Players Club, Victoria Japanese-Canadian Players and Victoria Operatic Society. While some of these have become quiescent or gone out of existence since their last public performance, the majority are still operating.

Members of the Victoria and Lower Island Young People's Drama Union, of which Mim Hope is the president, are as follows: Duncan Y.P. League, Shawnigan Lake Y.P.S., First United Y.P.S., Metropolitan Y.P.S., Belmont Y.P.S., James Bay Y.P.S., Oak Bay OBYPA, St. Aidan's Tillicum, Esquimalt Naval and Military Y.P.S., Fairfield Go-Getters, Chinese United Y.P.S., Sidney Y.P.S., Wilkinson Road, Victoria, Cowichan and South Saanich Y.P.S., and Ladysmith Y.P. Fellowship.

ACCUSED TO FACE TRIAL ON CHARGES

Before Magistrate Henry C. Hall in the city police court yesterday morning Frederick Jones was committed for trial on two charges of obtaining money and goods with forged cheques. The accused was committed for trial on Thursday on a charge of presenting a forged cheque for $15 to Albert E. Irish. He was represented by R. C. Twining.

On one count Jones cashed a cheque for $15 at the store of H. G. Price. It was made out to Frank Price and purported to have been signed by J. E. Painter.

On the other count he cashed a $15.25 cheque with John C. Gornall at the Newport Grocery. It purported to be made by P. J. Redpath in favor of Frank Price.

RENEWED FOR YEAR

OTTAWA, March 27 (CP).—An unemployment relief loan to British Columbia for $8,938,881 was renewed for another year by an order-in-council tabled in the House of Commons today. The loan was due to mature April 30.

STOMACH PAINS Make Life Misery

Imagine a quarter of a century of constant stomach trouble—and then, at last, glorious relief, appetite regained, stomach made strong! That was the experience of Mrs. B. A. B., De Villier St., Montreal. "No treatment was successful," she writes, "and my life was a misery, with nervous stomach and gastric trouble." Her recovery began from the first day she began taking Maclean Brand Stomach Powder. "Now, she writes, "my stomach is stronger, and I eat things I never dreamed I could eat."

The four powerful alkalies in Maclean Brand Stomach Powder are exactly those prescribed in Stomach Ayes by specialists. These alkalies in perfect balance, neutralize excess acidity at once and put a protective coating over the inflamed stomach walls. Let Maclean Brand Stomach Powder help you. Be sure to ask for Maclean Brand Stomach Powder, which is only genuine if the signature "Alex. C. Maclean" appears on bottle and carton. Sold only in bottles, in stations, 75c, family size $1.75. Never sold loose. 122

City and District

Elections Commissioners—F. E. Cullin and F. L. Watson, Esquimalt; T. W. C. Hillar, of The Islands; and G. S. MacGregor, Saanich, were appointed provincial elections commissioners yesterday by provincial order.

Regulating Field Peas—By order-in-council yesterday, the Provincial Government passed regulations under the Plant Protection Act, requiring the removal of field peas for canning or ensilage at their maturity.

Fix Easter Holiday—Coming between Good Friday, April 7, and Easter Sunday, the intervening Saturday, April 8, was declared a holiday for the Provincial Civil Service by order-in-council yesterday, following custom in that regard.

Plan Additions—A $1,000 building permit for additions to the showroom, office and workshop of the Ascroft Electrical Machinery Company, Limited, 2300 Douglas Street, was issued at the City Hall yesterday.

To Present Diplomas—The Credit Granters' Association will meet today in Spencer's dining-room at noon, at which diplomas will be presented to all those who completed the credit class course and passed the examinations.

Accepts Appointment—Nigel Morgan will leave Victoria at an early date for Vancouver to take up the work of director of organization for District Council No. 1, International Woodworkers of America, of which he has recently accepted the vice-presidency.

Named Seed Board—William H. Baumbrough, Gerald W. Pearson, James T. Mutrie and Henry J. Harvey Evans were appointed as a seed control board for a new seed control area set up by the Province yesterday in part of the Osoyoos division of Yale Riding. The board will hold office for a year.

Cabinet Movements—Hon. G. S. Wismer, K.C., and Hon. G. S. Pearson are expected back at their offices today. Hon. W. J. Asselstine, returning from Eastern Canada, is due in the city on Thursday. Hon. John Hart is in the East, and Hon. A. W. Gray on a brief tour of the Central Interior of the province.

Issue Appeal—The Saanich Welfare Association yesterday issued an appeal for gifts of vegetable seeds of any kind, to assist needy families in the district who are endeavoring to grow vegetables for their own use. Those willing to donate seeds are asked to telephone the headquarters, Boleskine Road, E 3043, any morning, or R 1448.

Cartage Service—The Express Traffic Association of Canada informed the Esquimalt Council, in a communication at last night's meeting, that an extension of cartage limits to include the municipality was not warranted at the present. However, it stated an inspector would be here in the Spring and would look into the matter.

Park By-Law—First and second reading was given the Saxe Point Park Amendment By-Law by the Esquimalt Council last evening. The amendment gives the council power to charge admission to functions staged in the park and forbids the riding of horses in that section set aside for park purposes. For this offence, a minimum penalty of $10 has been set, with the maximum $50.

Candidate to Speak—F. S. Cunliffe, Conservative candidate for the Nanaimo Federal constituency, and Captain Macgregor F. Macintosh, Conservative organizer for the province, will be the speakers at the Ward Four Conservative Association meeting on Saturday night. The meeting will be held in the Marigold Hall with Henry Holmes, president of the ward association, as chairman.

Premises Entered—It was reported to the city police yesterday that the Olympic Bowling Alley had been broken into over the week-end. Entrance was gained through a window and about $6 worth of chocolates and cigarettes were stolen. Mrs. A. Plimley, 1344 Fort Street, also reported her house entered over the week-end. Three floor rugs and a silver cigarette case were taken, according to a police report.

Jewelry Stolen—A quantity of jewelry was stolen from the home of Dr. E. S. Tait, 442 Barnard Avenue, on Saturday night, according to a police report. The thieves gained entry by breaking a pane of glass in the laundry room, and the house was thoroughly ransacked. The loot included a silver cigarette case, a gold chain with a locket set with a sapphire and two garnets, a silver key ring with a turquoise setting, a man's wrist watch, some silver coins and a nugget necklace with locket.

Veterans May Register—Members of the Army and Navy Veterans in Canada, and any other ex-servicemen desiring to do so, may now register with the unit's secretary, 1001 Wharf Street, in the event of an international emergency. National veterans survey registers have been received from Ottawa for this purpose, and the age limit is sixty years. Registration for parade duty during the visit of Their Majesties in May is also now being carried out at the unit's headquarters.

Seek Proclamation—A request that a proclamation declaring the actual time of the holiday period to be observed on May 30, during the visit of the King and Queen, should be made as soon as possible, was contained in a communication received at the City Hall yesterday from the Victoria and District Council of the Canadian Legion. It was pointed out that many ex-servicemen were hesitant to offer their services for duty in lining the routes of the processions owing to lack of official information regarding the holiday.

On Visit Here—Frank J. Burd, president of The Province newspaper, accompanied by Mrs. Burd and their daughter, Beattie, are guests at the Empress Hotel. They drove from Nanaimo yesterday morning. Mr. Burd's visit to Nanaimo was due to the fact that on Sunday he attended the casting of the ashes of the late John M. Rudd, a very old friend of his, to the waters of the harbor of Nanaimo. The ceremony was performed from a launch with Rev. Canon Hitchcock conducting the religious services.

WIDELY-KNOWN AUTHOR PASSES

Miss Constance Lindsay Skinner Dies in New York After Short Illness

NEW YORK, March 27 (AP).—Miss Constance Lindsay Skinner, who wrote a novel at eleven, an operetta at fourteen, and numerous newspaper articles before she was seventeen, died today. Miss Skinner was about sixty.

Poet, novelist, historian and geographer, she was editing the Rivers of America book series for the Farrar & Rinehart Publishing Company when she was stricken two weeks ago with grippe. Five volumes had been published.

BORN IN CARIBOO

VANCOUVER, March 27 (CP).—Miss Constance Lindsay Skinner, noted Canadian author who died in New York today, was born in the Cariboo, rich mining and grazing district of British Columbia.

There she spent a childhood steeped in the lore of pioneer days; she knew the rumbling stage coaches and their picturesque drivers; plodding pack trains, and the strings of oxen trailing covered wagons.

Born near Barkerville, she was the daughter of Robert Skinner, Hudson's Bay Company factor at Quesnel and later the first timber inspector in British Columbia.

ATTENDED PRIVATE SCHOOLS

Miss Skinner received her education in private schools at Victoria and Vancouver before launching out on a successful career of writing that was to lead to New York.

She began writing as a political reporter for British Columbia newspapers while still a schoolgirl. Afterwards in Los Angeles, she was engaged as musical and dramatic critic and special feature writer on The Times and Los Angeles Examiner.

Chicago held her for a while, and later as her work gained increasing recognition, she went to New York.

In one of her books, "The Search Relentless," Miss Skinner used a Pacific Coast setting of thirty-three years ago.

URGE HIGHER COAL TARIFF

Continued from Page 1

The United States put Canadian cattle under a quota system, and Great Britain had done the same with regard to Canadian bacon. Mr. Hansell believed the principle might well be worthy of study.

The three items of the coal schedule passed these did not, under the treaty, change the duties from what they had been before. Anthracite is dutiable at 50 cents a ton; coke, not otherwise provided for, at $1 a ton; and coal, including screenings and coal dust, N.O.P. at 75 cents a ton.

RETRIBUTION

A film star stopped in the street in Hollywood to pet a dog and the dog bit him. In London dogs are not permitted to see films.

Victorians Taking To Cleaning and Painting Homes

ALTHOUGH Clean-Up, Paint-Up week was ushered in officially only yesterday, many Victorians have taken advantage of the opportunities offered them to put their homes and back yards in a more attractive-looking condition. Calls have been many at the city garbage department, which is making extra collections so that cumbersome refuse, boilers and other unwanted domestic articles, etc., may be disposed of. In addition to cleaning up their yards, citizens are also taking the opportunity to brighten up their homes by the application of paint, and much needed work is being carried out in this regard.

Old Kentucky CIGARETTES

PUT ORDERS IN POCKETS

United States Federal Court Ignored by Maritime Federation Pickets

SAN FRANCISCO, March 27 (AP).—Union pickets continued their march before Matson Navigation Company piers here today after they were served copies of a Superior Court order to halt picketing.

Copies of the temporary restraining order, issued Saturday, were handed the Maritime Federation of the Pacific pickets by two special officers of the Matson Company, but the unionists put them in their pockets and said they would await orders from union headquarters.

ENTER PROTEST

Attorneys for the six maritime unions involved in the dispute visited Superior Judge Franklin A. Griffin and protested against the issuance of the restraining order.

Three unions affiliated with the Maritime Federation declared a walkout against the company Friday, complaining crew quarters on the Matson luxury liners Monterey, Mariposa and Lurline were below the water line and were unliveable. This was denied by Matson officials, who said the crew quarters had been approved by the United States Maritime Commission. The company charged the unions with violating the waterfront contract in calling a strike.

Crew members walked off the passenger ships Monterey and Matsonia, and the freighter Honomu, leaving them tied up at the Matson dock.

HEARING DATE

The restraining order granted Saturday on petition of the Pacific American Shipowners' Association has been set for hearing April 3.

Another controversy, in which Maritime Federation unionists picketed Alaska salmon fishing ships in Bay ports, threatened today to extend to the Alaska Packers' Association yards.

The salmon fleet does not leave for Alaska waters until about May 15.

WANT ABSENTEE VOTE RETAINED

Joint Conference of Unions At Nanaimo to Petition Dominion Government

At a joint union co-ordination conference held in Nanaimo on Sunday in which all Island locals of the International Woodworkers of America, United Mineworkers and Fishermen's Unions were represented, the coming Federal election was fully discussed. A resolution appealing to Federal Government authorities to maintain the present system of absentee voting, thereby preventing the disenfranchisement of thousands of woodworkers, fishermen and miners was endorsed.

Plans were laid to have community meetings sponsored to hear prospective election candidates' views on this point and to organize public opinion against the proposed change. A recommendation was passed that each local should immediately set up a political welfare committee to see all members and their families are on the voters' list, and to take political action along non-partisan lines.

Another important item on the afternoon's agenda was the discussion of co-ordinating union organizational drives, the three unions bringing their combined membership to mutually support one another.

MEMBER CRITICIZED

Criticism of the action of J. S. Taylor, M.P., in supporting the fish traps at Sooke was voiced by the delegates. A petition was sent to the Federal Government requesting the cancellation of their licences, following a brief address by Jack Vineham, of the Pacific Coast Fishermen's Union.

William Atkinson, district representative of the U.M.W.A., addressed the conference on the problem of the coal market, and importance of recommendations of the Macdonald fuel report to both miners and the consumers as a whole.

A continuations committee was elected to carry on the work, composed of Nigel Morgan, chairman; Archie Greenwell, secretary, together with William Atkinson, Jack Niven, D. M. Tweedhope and Jack Vineham.

"Dad, is there any difference between a gun and a machine gun?"

"Yes, my son—it is just about the same as if I spoke and then your mother spoke."

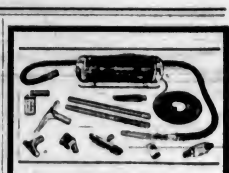

Buy Direct and Save $20 to $30 on a

GENERAL ELECTRIC 'Air-Flo' Cleaner

Complete With Attachments Only $59.50

Easy Terms

Fletcher Bros. (VICTORIA) LTD. 1130 Douglas Street

COMING SOON **99c** USED CAR SALE

NATIONAL MOTOR CO. LTD.

SAWDUST

Best in Town—$4.25 Full Unit (Sacked)

Bulk, $3.50 PHONE G 2647

GEO. HARKNETT

Distributor for Lemon, Gonnason Co.

RHYTHM-PLASTIC ARCH SUPPORTS

Give you a balanced tread, thus eliminating callous and friction spots caused by improper distribution of weight.

Free Consultation — Fully Guaranteed

PHONE G 2462

Foot Health Service

1010 BANK OF TORONTO BLDG.

Malahat Dry Slabwood $5.50 PER CORD

J. E. PAINTER & SONS

617 CORMORANT ST. PHONE G 8341

CORRY'S SLUG DEATH

INDISPENSABLE to NURSERYMEN and GARDENERS

It's Just a Miracle

ONE TASTE— AND THEY'RE DEAD

Obtainable From Florists, Nurserymen, Seedsmen and Hardware Stores

F. D. CORRY

417 Sayward Bldg. Phone E 8027

Venetian Blinds

Complete Range of Colors

Free Estimates

Champion's Ltd.

717 FORT ST. E 2422

Everything for Gardens

Lawn Grass Seed, Mixed or Separate; Sprays, Spray Pumps, Garden Tools, Etc.

FERTILIZERS FOR EVERY PURPOSE

For Lawns, Vegetables, Flowers, Roots

EARLY AND LATE SEED POTATOES

We Retail and Deliver in Any Quantity

SCOTT & PEDEN LTD.

Phone G 7181 Cor. Store and Cormorant

CALL AND SEE OUR GROCERY DEPT.

ALL-EXPENSE TOURS IN SAN FRANCISCO

$6.00 UP

Return Transportation—Including Taxis

$26.30 FROM VICTORIA

Make Reservations via Greyhound Lines

GRAY LINE TRAVEL BUREAU

756 Yates St. Gray Line Depot Phone E 3833

For Fire and Automobile Insurance, Rentals and Real Estate Consult

ELSIE B. RICHARDS

Suite 7, Metropolitan Building, Opposite Postoffice

PHONE EMPIRE 7722

TOLL OF LIVES MAY BE HIGHER

Continued from Page 1

den Oscar Quesnel were responsible for saving several from death. Watt and Quesnel were the first to arrive on the scene and managed to rescue many scantily-clad survivors from the biting cold.

SPEND NIGHT ON BARN

A harrowing experience was related by Stanley Boshier, who, with his wife and a neighbor's son, sat atop a barn all night while water and ice swirled by. They later were rescued, along with the Milo Durney family.

Alex Dame, pilot who flew over the scene of the flood, said he saw at least one man who appeared trapped between the Murray and Pine rivers, unable to make his way to safety because of deep water above the junction of the two rivers.

Dame said the whole settlement was flooded out and only the tips of a few cabins were showing above the waters. Escape for the trapped man seemed impossible because of high waters for many miles upstream on both rivers, Dame reported.

Judge Issues Order

SEATTLE, March 27 (AP).—Federal Judge John C. Bowen today issued an order citing pickets blocking scrap iron loading of the Japanese freighter India Maru to show cause Wednesday why a restraining order should not be issued. Judge Bowen refused to issue a temporary restraining order today.

CHAPPED HANDS HEAL *FASTER!*

When Aided by Medicated Cream Used by Scores of Doctors

SPECIAL TRIAL OFFER 25¢ JAR ONLY 15¢

SURVEYS indicate that thousands of Doctors use Noxzema Medicated Skin Cream for Chapped Hands. That's because Doctors know that Chapped Hands are really *Cut* Hands—tiny cracks in the skin that need soothing, protective medication to help nature heal irritated skin faster.

"In my practice, my hands get in very bad shape—Noxzema gives better and quicker results. That's typical of what Doctors say.

Noxzema is a dainty, snow-white, greaseless medicated cream. Its medication sinks into the tiny skin cracks—stops all smarting, itching and burning irritation almost at once, protecting the skin and promoting faster healing.

See how effective Noxzema is for your hands. Make this simple test. Apply it on one hand tonight. Compare your two hands in the morning—note how one hand has started to heal—how much softer, whiter it is than the other. Get a trial jar today.

SAVE 10¢

Clip this coupon as a reminder to get the 25¢ Jar of Noxzema for only 15¢. Offer for limited time only. Get your jar today at

ALL DRUG AND DEPARTMENT STORES

PERSONAL ITEMS and SOCIAL HAPPENINGS

Finds Cuba Interesting For Tourist

Mrs. Peter McNaughton, Gordon Head resident, who has been visiting with her daughter, Mrs. Chisholm, in Havana, Cuba, for the past several months, writes that she expects to sail for New York in late April and will probably see the fair and some of her old friends in the East.

She sends most glowing descriptions of Havana and various other places she has visited in Cuba. One of the places she describes in detail in a recent letter to a friends here is the $18,000,000 capital building and the Presidential Palace in Havana. The former was years in building and in it are housed marvelous treasures from the Old World. She was also much impressed with the two cathedrals.

Christopher Columbus Cathedral she describes as a "poem in stone, wonderfully decorated by Spanish and Italian artists, and containing priceless vestments that are a study in rich embroideries of gold and silver and semi-precious stones—one a gift from the reigning Pope to the bishop of this cathedral." Merced Cathedral "also contains many priceless gems. It took the Italian artist seven and a half years to complete the painting of the dome and arched ceiling. The walls are also very fine. The stained glass windows are gems. The lighting is done by small globes separated about a foot apart and gleaming from a border outlining the panels and forming a border around the ceiling in an irregular pattern. The workmanship everywhere is perfect. In Christopher Columbus Cathedral we were shown a solid silver piece, about four feet by three feet, a gift from Spain."

Mahogany, a native Cuban wood, is, she says, much used in all the building. In the cathedrals it is greatly employed, carved and polished and made into a feature of the decoration. "The Cuban," Mrs McNaughton writes, "like the Chinese workman, does not consider time, thinking only of a perfect product."

St. Aidan's Choir Give Programme

A big audience attended the twilight recital given on Sunday afternoon in the First Baptist Church. The programme, given by the choir of St. Aidan's Church, under the leadership of Frank Jennings, was of well-chosen material. C. C. Warren, L.R.S.M., A.T.C.M., presided at the organ.

In the anthems, "Souls of the Righteous" and "Holy, Holy, Holy," much attention was devoted to light and shading, the latter anthem being sung unaccompanied.

The programme was as follows: Anthem, "Prepare Ye the Way"; anthem, "Still, Still With Thee"; solo, Barbara Dawson, "Stranger of Galilee"; anthem, "I Am Jehovah"; anthem, "Souls of the Righteous"; quartette, "Nearer, Still Nearer"; anthem, "Unto Thy Holy Hill"; anthem, "Holy, Holy, Holy," unaccompanied; solo, Evelyn Davies, "If With All Your Heart"; anthem, "The Heavens Are Telling"; anthem, "Fairest Lord Jesus," and anthem, "Now on Land and Sea."

Next Sunday afternoon the recital will be presented by the Georgian Choristers, at 3 o'clock.

Choral Society Officers Named

SALT SPRING ISLAND, March 27.—The annual meeting of the Salt Spring Island Choral Society was held recently at "Barnsbury," the president, Major F. C. Turner, in the chair. The following officers were elected for the ensuing year: President, Major F. C. Turner; vice-president, Mrs. L. G. Mouat; secretary, Miss Margaret Monk; committee, Mrs. H. A. Robinsoon, Mrs. A. B. Elliot, Miss Sheila Halley, Mrs. W. A. Roberts, Mrs. G. Cunningham and Dr. R. Rush; press correspondent, Miss Sheila Halley. It was decided that the society would recommence its practices at "Barnsbury" on September 12.

The conductor, Mrs. G. B. Young, spoke of the work accomplished during the past season, and paid special tribute to the interest taken by the younger members. Thanks were expressed to Mr. and Mrs. N. W. Willsen for their kindness in lending their home each week for the practices. To Capt. M. F. Macintosh, M.P.P., for his gift of music, and to Mrs. W. M. Palmer for her untiring efforts as accompanist to the club. The society expressed its gratitude to Mrs. G. B. Young, who has each season acted as conductor.

Music to be sent for in time for the Fall season was discussed before the adjournment of the meeting.

Striped Jackets Are Popular

(Copyright, 1939, by Fashion League.)

This charming suit by the Fashion Originators' Guild combines cyclamen, buckthorne and violet in a very gay manner. Note the width of the gored skirt and the nipped waistline of the striped tweed jacket—this is the silhouette first in popularity this Spring. Cyclamen is the dominant color—shown in the skirt, blouse, gloves and hat.

Choristers At Duncan First Time

In their first recital at Duncan, the Georgian Choristers had an enthusiastic welcome. The concert took place on Friday evening, and was followed by a reception given by the Women's Auxiliary of the United Church. In thanking the conductor, the accompanist and the choir, Mr. Stevens expressed the hope that arrangements could be made for the choir to visit Duncan annually.

The audience was highly appreciative of the various items of the programme, several being encored.

The programme was as follows: Chorale, "In Faith I Quiet Wait" (Bach), "Wenlock Town" (Armstrong), "All Creatures Now Are Merry-Minded" and "Will o' the Wisp."

Solos by Mrs. Lillian Meston, "Beauteous Morn" (German); choristers, "O Swallow" (Holst) and "Pipers' Song" (Boughton); violin solo, Miss Patricia Williams; soprano solo, Miss Edna Burgess; recitation, Jennie Hudson; choristers, "Sound Sleep" (Vaughn Williams) and "Flowers of the Forest" (Robertson).

Double trio, "Weary Wind of the West" (Elgar); choristers, "As Torrents in Summer" (Elgar), "The Snow" (Elgar), with obbligato by Miss Dorothy Francis and Miss Patricia Williams; contralto solo, Mrs J. Ratcliffe; choristers, "Lover and His Lass" (Morley), "I Dream of Jeanie" (Foster) and "Holy Night" (Beethoven).

Mrs. Georgina Watt was the conductor, and Miss Ethel James the accompanist.

Clubs-Societies

Chemainus Auxiliary

Thirteen members of the Chemainus Hospital Auxiliary were in attendance at the March meeting which was held in the Baptist Church rooms, Mrs. McInnes presiding. The sick committee for the past month, Mesdames Mainwaring and Milmore, reported several visits to the hospital to out-of-town patients. Mrs. Phillips and Mrs. Rice will be the visiting committee for the coming month. After the regular business, committees were appointed for the annual Hospital Ball to be held on Appril 21: Mrs. Finlayson and Mrs. Saunders, tables; Mrs. Mainwaring, dishes and equipment; Mrs. Phillips, cloak room; Mrs. Finlayson, tickets; Mrs. Read, silverware; Mrs. Wyllie and Mrs. Oliver, supper; Mrs. Estridge, waitresses. In order to facilitate the matter of soliciting for the ball, the town will be divided into six districts. The board of management is being asked to assist with decorating and to take charge of the door. Following the meeting, the president served tea. Guests included the matron, Miss Whittaker, Mrs. Normen Dick, and members of the nursing staff.

• • •

King's Daughters

The district meeting of the King's Daughters was held yesterday, Mrs. A. M. Perry presiding in the unavoidable absence of Mrs. William Russell, the president. The rest room was open for twenty-four days during the month and there were 1,386 patrons. Circle reports showed that baby jackets had been made for the Jubilee Hospital, and afghan for the Solarium; layettes for the V.O.N.; clothing collected for the Red Cross in the Peace River district and soup supplied each week to be distributed to needy families by the V.O.N., and soup was also supplied to needy individuals known to members of the King's Daughters. A chest of drawers had been presented to the rest rooms by one of the circles. All circles are reported working for the rummage sale in April. Plans for the convention to be held on May 9 and 10 in Emmanual Baptist Church were discussed. Luncheon will be provided each day by ladies of the church.

• • •

Spiritualist Tea

First Spiritualist Church, instead of their usual silver tea this week, will hold a variety concert in the S.O.E. Hall on Friday at 8.30 p.m. Some of Victoria's well-known entertainers will assist, including Nellie Scowcroft, elocutionist; Rhoda Leeman, dancer; Primrose Lodge Choir; Sidney McAllister, baritone, and others. Members of the Laf-a-Lot Club are reminded that instead of their usual Wednesday meeting, arrangements have been made for their attendance as a club at this concert and that their special tickets may be obtained at the door on application.

• • •

Sooke Ladies' Aid

The Ladies' Aid Society of Knox Presbyterian Church held a most successful tea recently in Sooke Hall. The tea tables, decorated with daffodils and Spring flowers, were in charge of Mrs. C. A. Helgesen, Mrs. McMurray, Mrs. C. Richardson, Mrs. V. Richardson and Miss Helen Welsh. The home cooking stall, a popular feature, was in charge of Mrs. R. Seymour and Miss N. Seymour, fancy needlework Mrs. S. Lundie and Mrs. R. J. Mugford. The substantial sum realized will aid the L.A. funds.

• • •

Daughters of Pity

Plans for a tag day to be held on June 10 by the Daughters of Pity were made at the monthly meeting, held at the Nurses' Home of the Jubilee Hospital last evening, with Miss Marjory Siddall, the president, in the chair. Arrangements were made for purchasing Easter baskets and flowers for patients in the wards. Miss Couves and Miss Irene Bannerman were appointed hospital visitors for next month. Refreshments were served after the meeting.

• • •

Church of Our Lord L.A.

At a recent meeting of the Ladies' Aid to the Reformed Episcopal Church of Our Lord, final arrangements were made for the annual Easter bazaar to be held in the Cridge Memorial Hall tomorrow from 3 to 6 p.m. The various stalls will be home cooking, fancywork, aprons and towels, candy and novelties. Afternoon tea will be served under the convenership of Mrs. Monaghan, while Mrs. G. Turner will be in charge of tea tickets.

• • •

Rally Canceled

The Presbyterian W.M.S. rally, which was to have been held at St. Andrew's Presbyterian Church on Friday, has been canceled owing to the indisposition of Mrs. A. R. McMurrich and Mrs. D. Strachan, who were to have been the guest speakers, and who are in Moose Jaw.

• • •

In Jubilee Hospital

Miss Ruth Goodrich, Vesuvius Bay, is a patient in the Jubilee Hospital, Victoria, where she is recovering from an operation which she underwent last Tuesday.

• • •

St. Luke's W.A.

The regular meeting of St. Luke's Women's Auxiliary will be held in the parish hall on Thursday, April 6, not, as announced in church on Sunday evening, next Thursday.

Y.W.C.A. Plans For Bridge-Tea Now Completed

Under the auspices of the board of directors, a bridge-tea will be held tomorrow afternoon, beginning at 2.30 o'clock, at the Y.W.C.A. The arrangements are in the hands of an able committee, of which Mrs. J. D. Hunter is convener, those associated with her being Mrs. J. W. Lennox, Dr. Olga Jardine, Mrs. E. W. Hetherington, Mrs. L. A. Gane and Mrs. Alex T. Stewart.

Additional guests will be welcomed at tea, which will be served at 4 o'clock in the lounge. The ladies presiding at the urns will be, first, Miss Fawcett and Mrs. W. H. Whiteley, and for the second period, Mrs. Hunter and Mrs. Lennox.

BRIDGE CLUB

The bridge club held under the auspices of the Salt Spring Island Young Liberal Association concluded its third successful season last week. The members meet each Monday evening during the six Winter months, at Ganges Inn, and the keen and sustained interest taken during the season has greatly improved the standard of play.

There has been a steadily increasing membership and next year many more have arranged to join. Nineteen couples took part in the Winter tournament and the following were prize winners: G. A. Mathewson, H. P. Jones, C. W. Baker, Cyril Wagg, W. M. Mouat, T. Moore, George St. Denis, J. Bond, J. Reid and D. Scholz. Although the first two couples mentioned were entitled to share than the one award, it is a rule of the club that the partners can only take one prize.

Girl Guides Plan Rally

An invitation is extended to the general public to attend the Girl Guides' rally on Saturday, April 1, at 3 p.m. in the Victoria High School gymnasium, when the local Guides will be inspected by Her Excellency Lady Tweedsmuir.

The programme for the rally has been arranged as follows:

March Past (directed by Miss M. Ogilvie and Miss L. Ryan)—Salute taken by Her Excellency Lady Tweedsmuir. Victoria East Guide Companies, Victoria West Guide Companies, Victoria North Guide Companies, Saanich Division Companies.

Games (directed by Miss A. Wilkinson)—Group 1: Guider in charge, Miss F. Law; Second Victoria East, Sixth Victoria East, First South Saanich and First Sidney Guide Companies. Group 2: Guider in charge, Miss P. Macdonald; Second Victoria West, Sixth Victoria West, Third Victoria North, Seventh Victoria North Guide Companies. Group 3: Guider in charge, Miss P. Yerburgh; First Victoria West, Third Victoria West, Colquitz and Cedar Hill Companies.

Badge Work Displays—Ambulance badge, Fourth and Fifth West Victoria Guide Companies under the direction of Mrs. D. Steward; child nurse badge, First Victoria East Guide Company, under the direction of Miss D. Lillie; domestic service badge, Fourth Victoria East Guide Company under the direction of Miss N. Pite; keep-fit badge, Eighth North Victoria Guide Company under the direction of Miss V. Birchell.

Country Dancing—Saanich Rangers under the direction of Miss E. Gale.

Brownie Grand Howl—Under the direction of Mrs. V. J. Pritchard; First and Second and Sunbeam Brownie Packs, Victoria West district; First and Second Victoria East Packs, Esquimalt; Tillicum and Cloverdale Victoria North Packs. Flute taken by Her Excellency Lady Tweedsmuir.

A silver collection will be taken up in aid of the camp fund by Victoria West and Victoria East Rangers under the direction of Mrs. L. A. Genge.

Wardrobe Plan Follows Rules

The sad problem of the woman with plenty of clothes and not a thing to wear was solved in detail yesterday by a "rule of five" fashion show in the fabric department of the Hudson's Bay Company. This show, which will be repeated this afternoon, was more than a preview of the latest fashions—it was an object lesson in dressing well on a limited income. Miss Gladys Aho of Vogue Pattern Service, the guest speaker, explained that this is simply a matter of careful planning. In fact, only five garments, planned on one color scheme, make a basic all-purpose wardrobe.

Of course, these five garments must be selected to suit the individual's type, coloring and activities. To demonstrate just how the "rule of five" works, a wardrobe for the clubwoman, the active sportswoman and the woman who is a constant spectator at sports was shown on living models.

This wardrobe consisted of collarless type navy coat, in lightweight woolen fabric, fitted style with navy buttons and belt. Under this coat was worn a navy wool dressmaker suit, with pleated skirt and snug-fitting jacket; also a gay little printed blouse in navy, Japonica and white. A very smart day dress was featured in navy, red and white candy stripes, tailored on simple lines. Vogue suggested also that the navy suit jacket be worn over this dress. For afternoon, a colorful print frock was shown in navy, bright blue and wine tones, styled with flared skirt and snug bodice. The evening gown was particularly striking, fashioned from Sandisheer in the new "exotic violet" shade, with very full skirt, topped with a trim bolero jacket. This jacket was also worn over the print afternoon frock.

At the Hotels

DOMINION

W. J. Hert, Captain C. R. Brewster, Captain J. E. Noel, O. Bradley, A. G. Borgessen, J. H. McKay, W. G. Grant and H. Reynolds, Vancouver; L. Burke, Winnipeg; G. R. Beedie, M. McGregor, Harold P. Burton, G. F. Budd, P. C. Phillips, Vancouver; W. E. Murray, Hamilton, Ont.; Y. C. Leong, Vancouver; Mr. and Mrs. Ivor O. Johnson, Kolama, Wash.; H. Burnett, Vancouver; G. R. Marcum, Mr. and Mrs. J. W. Ludwig, Seattle; R. M. Esch, Bert Showler, Ernie Holmes, D. A. Campbell, Vancouver; R. F. Greig, Bowser, B.C.; Mrs. J. Pirie, Miss R. Pirie, Vancouver; Mr. and Mrs. J. V. Simmons, Grand Forks; Mrs. M. Baldwin, Miss Baldwin, Vancouver; L. J. Masterson, Seattle; Miss M. Slater, Comox; G. J. Henson, P. McNair, Vancouver; Mr. and Mrs. M. Hasty, Wayzata, Minn.; Mr. and Mrs. J. A. Roberts, Vancouver; Mr. and Mrs. E. MacKenzie, Port Alberni; Mr. and Mrs. H. J. Harris, Mr. and Mrs. W. McKinistry, Vancouver; J. A. MacLean, Winnipeg; Colonel and Mrs. Messiter, Victoria; W. Middleton, Vancouver.

I.O.D.E. Activities

Major J. H. Gillespie Chapter

Mrs. Ian Douglas, the regent, was in the chair at the monthly meeting of the Major John Hebden Gillespie Chapter, held last night at the home of Mrs. Ronald Newell, Beach Drive. Plans were made for a rummage sale to be held in the first week in April, under the convenership of Mrs. Lloyd Bassett. Tentative plans were made for a contest in which a ticket to the San Francisco Fair will be the prize. The chapter will have a table at the reception tea to be held on Friday at the Empress Hotel in honor of Her Excellency Lady Tweedsmuir. Mrs. Jack Speck is the convener of the table, and reservations may be made by telephoning her at E3048.

Y.P.S. NEWS

QUEEN OF PEACE C.Y.O.

At the last business meeting of the Queen of Peace Chapter of the C.Y.O., the members brought in pledges for the National Crusade for Good Reading. It was decided to hold an initiation dance on Monday, April 17. The study club meets every Wednesday after the evening service.

Weddings

WHYTE—CLIFTON

The marriage of Mrs. Lena Violet Clifton to Mr. Frederick M. G. Whyte took place on Saturday, March 25, at St. Mary's Church, Oak Bay, with Ven. Archdeacon Nunns officiating. Mr. and Mrs. Whyte are both of Victoria and are making their home in Oak Bay.

HARRIS—ATTRELL

DUNCAN, March 27.—A quiet wedding took place on Wednesday afternoon, March 22, at the residence of Rev. W. P. Burns, Duncan, between Elizabeth, younger daughter of Mr. and Mrs. George Attrell, Gibbons Road, and Mr. Ross Hartley Harris, youngest son of Mr. and Mrs. J. N. Harris, Gibbons Road. The bride was attended by Miss Ruth Harris and Mr. Kenneth Berkey was best man. Only near relatives attended the ceremony, the bride's father being unable to be present owing to ill health. A reception was held in the evening at the home of the bride's parents. The young couple will reside on Gibbons Road.

PRESENT GIVEN TO MISS NORMA PRICE

A very special ceremony took place on Sunday morning when all departments (from primary to Bible classes) of St. Mary's Sunday School, Oak Bay, met in the hall for a presentation to one of the teachers.

Miss Norma Price, who first became a member of the school as a pupil in the primary division, passed through the various classes to the Bible class, then undertook the duties of a teacher and for the past six years has been superintendent of the primary and beginners' departments, received from the teachers and scholars a small gift in the form of a Westminster Chimes mantel clock, with which was an illuminated address which in part mentioned the deep regret of the whole school in Miss Price's resignation, and expressed best wishes for her future health, happiness and prosperity.

Affixed to the address, which was in book form, were the signatures of all the teachers and scholars. The presentation was made by Ven. Archdeacon Nunns.

Salvation Army Social Officer Tells of Work

Adjutant H. J. Martin, superintendent of the Salvation Army social work in Greater Victoria, in thanking all who have assisted with donations of cast-off clothing and discarded articles of household goods during the winter months, appeals for their continued support. A telephone call (G 7612) to social headquarters, 529 Lower Johnson Street, will bring the "Red Shield" truck to the door.

The adjutant submits figures from the annual report of work done in his department as follows: Free meals provided, 1,453; free beds, 950; free clothing to 880 persons; temporary jobs found for 137 and permanent for seven men. Twelve persons have been served successfully by the inquiry department in locating friends or relatives. Devotional and evangelistic meetings to the number of sixty-four have been held in the assembly hall of the Johnson Street institution and the Colquitz Mental Home. Police court service and prison visitation are included also in the work of the army social officer.

Remarkable "suds-booster" added to New 1940 Rinso—*at no extra cost to you!*

• For easier dishwashing get the New 1940 Rinso. Make a panful of rich Rinso suds. Soak dishes in them for a little while . . . swish with a dish mop . . . rinse . . . and they're ready to dry sparkling clean. Soak pots and pans in hot Rinso suds while you're having dinner. When you come back you'll find they need only a quick swish the same as dishes. Rinso is easy on hands.

THE BOX IS THE SAME, BUT, OH! WHAT A DIFFERENCE IN THE SUDS

NEW 1940 RINSO . . . . gives far richer suds!

Phone: Office E 2313; After 6, Phone G 3938 — Appointments, 9 to 6

HAROLD S. TIMBERLAKE
OPTOMETRIST
647 YATES STREET, VICTORIA, B.C.

TAFFETA PETTICOATS, $1.98
Full Cut Styles With Pleated Ruffle. In Wine, Paddy, Rust, Cerise, Etc.
A. K. LOVE, LTD.
709 VIEW STREET — G 5013

COMPLETE DISPLAY OF
McClary Ranges
$52.50 to $125.00
Easy Terms
Home Furniture Co.
825 FORT STREET (Above Blanshard)
E 9921

Money-Saving Values Every Day at
SAFEWAY and **PIGGLY WIGGLY**
7 STORES TO SERVE YOU

For Spring
OPEN TOES AND HEELS
In Patent and Rust Leathers
$5.95
SEE THEM AT
Cathcart's
"The Home of Quality Footwear and Service"
1208 Douglas Street — Phone G 6411

"It's Fuchsia for Fingertips!"
SAYS
Peggy Sage
It's the newest nail polish shade conceived in Peggy Sage's exclusive New York Salon . . . a soft ruby violet that turns the skin to porcelain . . . harmonizes with the new fuchsia make-up . . . accents this season's favorite costume colors! You'll like the way Peggy Sage polish takes life's hard knocks . . . and if you've been troubled with brittle nails, you may find that the Peggy Sage treatment is the answer to your problem!

60¢
You'll want to try SATIN BASE too! For a limited time only we are offering a bottle free (one to a customer) with Peggy Sage Polish
Exclusive Agents
MacFarlane Drug COMPANY
Cor. Johnson and Douglas Streets

PURE CASHMERE SWEATERS . . . PURE SHETLAND SWEATERS . . . LAMB'S WOOL SWEATERS
GORDON ELLIS, LTD. 1107 GOV'T STREET

Baby Supplies and Baby Foods
We specialize especially in this business, and carry fresh stocks of foods at all times.
Disposable Diapers, Baby Bottles, Nipples, Q Tips, Etc.
Baby Scales for rent by day, week or month.
OWL DRUG CO., LTD.
W. B. Bland, Manager
Prescription Specialists for Over Fifty Years
Campbell Bldg., Cor. Douglas and Fort — Phone G 2132

WE SEND MEN OUT
To Do Any Light Carpentering, Such as Fences, Sidewalks, Steps, Shelving, Partitions, Alterations
NEW WORK OR REPAIRS
Inquiries Invited — Estimates Free
"Only Disabled Soldiers Employed"
The Red Cross Workshop

POLIFLOR Wax
Keeps floors brighter, saves time and effort.

SSSSH!
"The Weavers are quiet tonight. Is anything wrong?"
No, they're always that way. When he proposed he just held out a diamond ring and said, 'Eh?' and she looked at it and said 'Uh-huh'."

MEN LOVE GIRLS WITH PEP
If you are peppy and full of fun, men will invite you to dances and parties.
BUT if you are errors, listless and tired, men won't be interested. Men don't like "quiet" girls. When they go to parties they want girls along who are full of pep.
So in case you need a good general system tonic, remember, for 3 generations one woman has told another how to go "smiling thru" with Lydia E. Pinkham's Vegetable Compound. It helps build up more physical resistance and thus aids in giving you more pep and lessens distress from female functional disorders.
You'll find Pinkham's Compound WELL WORTH TRYING!

Something New . . . in the Latest Style
Black Monkey Fur Bolero
$75.00
FOSTER'S FUR STORE
1208 YATES STREET

For LENT
Enjoy Succulent, Satisfying Dishes Made With This Nourishing Sea Food . . .
Snow Cap CLAMS
To take the place of meat, try this rich, nourishing sea food. Unusually high in protein, phosphorus and iodine, its succulent white meat is as tender as young chicken! For SNOW CAP Minced Razor Clams for Soups and Stews, Omelettes, Fried and Baked Dishes, satisfying for healthy appetites, easily assimilated by those with delicate digestions.

TRY THESE **CLAM RECIPES**
MINCED CLAM SOUP
1 Squat tin Snow Cap Minced Razor Clams — 1 Pint of Milk — ½ Tablespoon Butter — ½ Teaspoon Salt — ½ Teaspoon Pepper
Heat milk in stew pan or chafing dish. Add clams, butter, salt and pepper. Heat thoroughly and serve hot. A teaspoon of whipped cream may be placed on top of each cup of soup.
MINCED CLAM FRITTERS
1 Squat tin Snow Cap Minced Razor Clams — 1 Egg beaten lightly — 1½ Cups Flour — 2 Teaspoons Baking Powder — ½ Teaspoon Salt
Mix ingredients thoroughly, drop tablespoonfuls at a time into deep hot fat and brown, quickly. These proportions will make about nine fritters. Or bake on hot griddle as for pancakes.

Send for
RECIPE BOOKLET
Tells how to make 21 delicious clam dishes. Write to Nootka Packing Co. (1937) Ltd., 525 Seymour St., Vancouver, B.C.

SNOW CAP MINCED RAZOR CLAMS

Social Activities and Notes of Personal Interest

Social and Personal

Tea for Sister

Honoring her sister, Miss Evelyn Foster, whose marriage to Mr. Franklin J. Gribble will take place on Easter Monday, Miss Lillian Foster entertained on Sunday afternoon at the home of her mother, Mrs. M. G. Foster, Collinson Street, at a delightful tea. The reception rooms were prettily decorated with plum blossom and daffodils. Pale pink tulips and blue iris in a silver rose bowl, lighted by pale pink tapers, centred the tea table, which was spread with a beautiful lace cloth. The hostess was assisted in receiving the guests by her mother. Mrs. Foster poured tea, while Mrs. Arthur Luney, Misses Helen Claque and Freda Carter assisted in serving. The invited guests were Mrs. J. E. Gribble, Mrs. H. S. Timberlake, Mrs. G. Lindsay Dickson, Mrs. H. Leggett, Mrs. A. Luney, Mrs. M. Stillwell, Mrs. A. M. Bacon, Mrs. S. Feldon, and Misses Helen Claque, Rhoda Goward, Louise Griffiths, Vera Reid, Anna Balnave, Laura Catterall, Anne Field, Florence Murkar, Doris Patterson, Jocelyn McGraw, Bunty Bacon, Jessie McGillivray, Victoria Sangster, Catherine Davey, Victoria Gleason, Freda Carter, Janet Marrion, Marjorie Timberlake, Peggy Mulliner and Margaret Bearse.

• • •

Club Banquet

At a formal banquet in the Prince Albert dining-room of the Empress Hotel, on Saturday evening, the Comitas Club initiated Misses Isabel Routledge, Verna Beck and Kitty Cave as members. The table was beautifully decorated with white narcissus and corsages were of erythroniums and violets. Miss Barbara Leigh, the president, presided, and Mrs. J. O. Cameron, patroness of the club, was the guest of honor. Mrs. Wendy Cridland and Misses Dorothy Frey, Mona Butler and Edina Archer, members of the Comitas Club, Vancouver Chapter, were welcomed by the president, who also extended best wishes to the new members. Those present were Misses Barbara Leigh, Pat Holden, Mildred Baxendall, Alma Gurton, Olivine Ormond, Rene McHutchion, Mrs. R. C. Newby, Mrs. A. Leason and Mrs. W. A. Butler. Miss B. Sturock, Winnipeg, was a guest. Everyone was invited to a "Brunch" on Sunday at the home of Miss Pat Holden, and this was thoroughly enjoyed.

• • •

Birthday Party

Mrs. A. C. Murdoch, Chaucer Street, entertained yesterday afternoon in honor of her daughter, Joyce, who was celebrating her twelfth birthday. Delightful songs and piano solos were enjoyed by the guests, as were amusing games arranged for them. The dining-room was gay with colored balloons. Tea was served from a lace-covered table centred with an attractive and seasonable motif of pink and yellow rabbits and chickens. Yellow crepe paper streamers radiated from these to the edges of the table. Every place was marked by Easter party novelties. At the place of the guest of honor stood her birthday cake, iced in the prevailing colors, which was cut by her later on. Mrs. Murdoch was assisted by her daughters, Adele and Audrey, and Miss Hilda Henke. Those present were Susan Robertson, Pat Buller, Eileen Kingley, Doreen McKay, Nonie Dawson, June Rawlinson, Margo Forest, Mary Clayards, Noreen Nairne, Betty Brown, Kathleen Nairne, Gladys Williams, Joyce and Betty Murdoch.

• • •

China Shower

Mrs. Wilfred Smith, Topaz Avenue, entertained recently at her home with a china shower in honor of her sister, Miss Verna Middleton, who is to be married shortly. Daffodils and greenery graced the living-room, while the many lovely gifts were presented to Miss Middleton in a prettily decorated pink and white canoe. Master Gerald Smith presented the bride-to-be with a corsage bouquet of violets and primroses. A buffet tea was served. The guests included Mrs. H. Davey, Mrs. H. Scott, Mrs. H. Williams, Mrs. G. Finlay, Mrs. D. Warnock, Mrs. J. Logie, Mrs. E. McLean, Mrs. E. Middleton, Mrs. F. Clyde, Mrs. A. Coles, Mrs. F. Middleton, Mrs. W. R. Smith, Mrs. N. Coles, Mrs. F. Covey, Miss Hazel Clyde, Miss Evelyn Smith, Miss Edna Middleton, Miss Heather Scott and Master Gerald Scott.

Going to London Tomorrow

MISS MONA LANGLEY

Will leave for Vancouver tomorrow afternoon en route to Halifax, where she will board the Aurania for England, to join the office staff of the Empire Parliamentary Association at Westminster Hall. Miss Langley's parents and sister, Mr. and Mrs. W. H. Langley and Miss Beatrice Langley, will accompany her to Vancouver.

Gift Presented

Miss Eileen Pettit, whose marriage will take place shortly, was the guest of honor at a party held on Saturday evening at the home of Mr. and Mrs. C. Porteous, Savannah Avenue, attended by the members of the Quadra Heights Badminton Club. The bride-to-be was presented with a corsage bouquet and a silver tray, the club president, Mr. B. Higgins, making the presentation. After an evening of music and games, a buffet supper was served. Mrs. Pettit and Mrs. W. Davis presiding at the table, which was arranged with amber candlesticks and candles and a central bowl of violets. Those present were Mr. and Mrs. W. Davis, Mr. and Mrs. D. Smith, Mr. and Mrs. Murdoch, Mr. and Mrs. C. Newbury, Mr. and Mrs. W. B. Stockwood, Mr. and Mrs. F. Yates and Misses Winnie Brinkman, Elsie Boye, Isabel Crawford, Davina Ritchie and Messrs. B. Higgins and Percy Middleton.

• • •

Shower for Cousin

On Saturday afternoon Miss Evelyn Rhodes entertained at a cup and saucer shower at her home on Shelbourne Street, in honor of her cousin, Miss Annie Rhodes, who is to marry Mr. Jack Walter next month. Spring flowers were effectively used throughout the house. The many pretty gifts were concealed in a large cup and saucer made of crepe paper in the prevailing Spring color scheme. Miss Jean Dempsey and Miss Beth McNair presided at the tea table, which was centred with a low bowl containing pussy willow and daffodils. The guests were Mrs. J. Rhodes, Mrs. E. Rhodes, Mrs. F. Walter, Mrs. H. Parfitt, Misses O. Dawson, A. Gray, J. Lambrick, B. Roberts, B. McNair, S. Smith, J. Davidson, M. Heap, J. Dempsey and K. Heap.

• • •

Hostess Recently

Miss Pat MacCrae was hostess recently at her home on West 26th Street, Vancouver, at a delightful dinner and miscellaneous shower for Miss Mae Dickson, whose marriage to Mr. J. O. Heminingsen will take place shortly. Friends of both young people brought attractive and useful gifts in a blue color scheme for their kitchen. There was great merriment when the exact use of the different gifts was demonstrated to the bride-elect. Chinese checkers was played and dancing brought the evening to a close. The guests were Misses Mae Dickson, Kay Armstrong, Eleanor Clarke, Virginia Cummings, Grace Cavan, Connie Clarke, Isabel Rutter and Messrs. Charles Luttrell, George Minns, Bill Waren, John Gunn, H. Gibbons, Charles Archibald, Rod MacCrae and Bill Bacon.

At Empress Hotel

Visitors to Victoria who registered at the Empress Hotel yesterday included Mr. and Mrs. Joseph B. Mills, Detroit; Mr. and Mrs. F. W. Lawson, San Francisco; Mr. and Mrs. A. J. D. Morgan, Winnipeg; Miss Gladys Aho, New York City; George G. Mitchell, Lachute Mills, P.Q.; Mr. and Mrs. H. C. Darroch, Mr. and Mrs. W. G. Irvine, Vancouver; G. H. Nicholson, B. J. Stutz, Toronto; F. A. Kuhn, St. Catherines, Ont.; A. E. MacLaurin, B. H. Hall, Ottawa; J. S. Mullock, Winnipeg; O. G. DeGraw, Peterborough, Ont., and W. V. Price, N.B.

Entertained Staff Members

Miss Betty Allan entertained the staff of the Public Health Department, Vancouver, at her apartment on West 12th Street, at a delightful dinner party in honor of Miss Mae Dickson, a member of the staff, who is leaving the department on Saturday. Covers were laid for fourteen, the guests being Misses Donna Kerr, Mabel Malcom, Vivien Hudson, J. McDiarmid, Pete Malcolm, Florence Tolliner, Dolly Heiner, Nancy Duns, Grace Turner, Marjorie Todd and Jessie Grant.

• • •

Make Presentation

Her fellow students at the Academy of Useful Arts, Fort Street, presented Mrs. K. Wilks with a table lamp on the occasion of her completion of a course of study and as a good-will offering when she takes over the manager of a similar school in Duncan. The presentation was made by Miss Betty Murdoch and Miss Lillian Barker, on behalf of the instructress. Miss Eva Turley and the pupils.

• • •

Birthday Party

Mrs. E. Sarup, Esther Road, Brentwood, entertained recently at a birthday party for her niece, Margaret Wallace Thomson. A large birthday cake, with eleven candles, centred the table. After supper the children enjoyed music and games. Those invited were Jean Williams, Margaret Richardson, Daphne and Lonie Francis, Beverley Young, Shirley and Audrey Bow, Coral Tukner, Margaret and Kathleen Thomson and Langton Adams.

• • •

Dinner Party

Mrs. George Fatt entertained last night at her home, 2204 Cook Street, in honor of her house guest, Miss Bernice Beek, Winnipeg. A cut-work cloth covered the table, which was centred with a silver bowl, filled with daffodils and blue iris. The invited guests included Mrs. Edythe Bayer, Mrs. Nornia Hood, Miss Alyce Baines, Miss Rhoda Goward, Miss Ruth Windau and Miss Margaret Goward.

• • •

Celebrating Wedding

Mr. and Mrs. George Piercy, 810 Linden Avenue, will next Saturday celebrate the sixtieth anniversary of their marriage by holding a reception at their home from 3 to 6 o'clock that afternoon. No invitations are being issued, but Mr. and Mrs. Piercy will be delighted to see any of their friends on this occasion.

• • •

In Seattle

Miss Mabel Bidwell arrived a short time ago from Moose Jaw, Sask., to visit Mr. and Mrs. Frank Partridge, Tattersal Drive. Mrs. Partridge and Miss Bidwell left yesterday for Seattle to spend a few days and will visit Mrs. James Parfitt and Mrs. Harry Jensen, Olive Way.

• • •

At Palm Springs

Mr. A. E. Alexandor, president of Foster's Fur Store, has been attending the new raw fur auctions through the Eastern States and Canada and is now holidaying at The Desert Inn, Palm Springs, California, before returning to Victoria.

• • •

Returns to Winnipeg

Miss Bernice Beek, Winnipeg, who has been spending a short holiday here visiting Mr. and Mrs. George Fatt, 2204 Cook Street, after an extensive trip through the United States, is leaving this afternoon for Vancouver, en route to her home.

• • •

Visiting Old Friends

Mr. Jack Cambie, Vancouver, who left early in the Winter via the Panama Canal for England, is visiting many old British Columbia friends in London and on the Riviera.

• • •

Returns to Vancouver

Mrs. J. M. Hadley, who has been visiting Mrs. J. D. Laurie, Linkleas Avenue, and Miss Fitz Gibbon, St. Charles Street, left last night to return to her home in Vancouver.

• • •

To Visit Parents

Mr. John O. Hemmingsen is returning today from the West Coast and will visit his parents, Mr. and Mrs. Matt Hemmingsen, Cedar Hill Road.

• • •

Here From Vancouver

Mrs. John Burns and Miss Barbara Burns are here from Vancouver, spending a few days at the Oakbay Beach Hotel.

• • •

Hostess at Tea

Mrs. Frank M. MacPherson was a tea hostess yesterday afternoon at her home on Newport Avenue.

Witty Kitty

The mentally sketchy girl friend thinks a flying wedge is a lot of bric-a-brac thrown about in a domestic squabble.

ALBERTA LEGISLATION KILLED BY MINISTER

Continued from Page 1

it infringed Federal jurisdiction over bankruptcy.

Act Providing for the Temporary Increase in Taxes Payable by Banking Corporations (Chapter 8, Statutes of 1938), which Mr. Lapointe indicated would likely receive similar treatment in the courts by reason of the Privy Council judgment on an earlier and more drastic Bank Tax Act.

Act Respecting the Suspension of Proceedings in Respect of Certain Kinds of Debts (Chapter 25, Statutes of 1938).

Act to Amend and Consolidate the Tax Recovery Act, 1929 (Chapter 82, Statutes of 1938).

BROUGHT UP LAST JUNE

The measures dealt with today were also before the Government last June, having been passed at the 1938 session of the Legislature, but decision was reserved in order to await the finding of the Privy Council on other Alberta legislation and also for further consideration.

The Privy Council decision held unconstitutional a bill imposing special taxes on the reserve funds and paid-up capital of banks. The Privy Council refused to hear argument on two other bills relating to the publication of news and the regulation of credit because they were not in operation.

These three measures were all found unconstitutional by the Supreme Court of Canada, to which they were referred after Lieutenant-Governor J. C. Bowen refused assent to them and reserved them for consideration by the Federal Government. Alberta carried the appeal to the Privy Council.

CLASHES WITH OTHER LAW

An objectionable feature of the bill disallowed today, according to Mr. Lapointe, was that it clashed with the Farmers' Creditors Arrangement Act of the Dominion Parliament. Under the latter measure some 6,500 farmers in Alberta have had their debts scaled down from an aggregate of $58,000,000 to $23,000,000.

The adjusted debts of these farmers would be treated in the same way as other debts and wiped out in 1940 unless legal action was taken earlier.

"The statute has created a great state of uncertainty as to the debt situation in the province," Mr. Lapointe reported, "so much so that the superintendent of insurance reports that the companies under his supervision lending money in Alberta are very seriously affected and cannot with the accuracy desired, report their financial condition as required by law."

DANCE AT QUALICUM

QUALICUM BEACH, March 27.—Nearly 250 guests attended the second annual ball under the auspices of Concord Lodge No. 79, A.F. & A.M., at the Community Hall here on Thursday. The dance was preceded by an elaborate supper and dancing continued until a late hour. Outside guests included parties from Courtenay, Chemainus, Nanaimo, Victoria and Vancouver. The visitors' appreciation was expressed in a brief speech by R. Cliffe, Courtenay, and J. V. Wilkinson acted as master of ceremonies. The hall was strikingly decorated in blue and gold with a large Masonic emblem in colored lights over the ceiling.

SALESMANSHIP

Assistant to customer.—My dear sir, these fieldglasses are so powerful that anything less than five miles away looks as though it's behind you.

LOVE COMES LAST

Julie Anne Moore

CHAPTER XLIV

The others had gone into the house now and these two stood just outside the entrance, looking at each other as pleasantly as though they were discussing something of no possible importance to either.

"I wonder," Laura said, "why you've told me all this, Hannah. You're really puzzled as to the identity of your garden 'wraith,' I imagine."

"Well, no," Hannah admitted. "Not exactly puzzled as to identity, but just slightly puzzled as to what it was all about. You see, as I put the pieces together, two of those three persons were meeting at the boathouse by appointment — but not all three. One of the three was intruding and what do you suppose happened when they met down there—or perhaps they didn't meet? You see what a fascinating plot it is, don't you?"

"Would you like to know what happened, and why?"

"Heavens, no," Hannah laughed. "I love mysteries." She caught Laura's arm. "Don't take me seriously, please. It just struck me as funny, that's all. Come on, let's go in — and don't give it another thought because I've forgotten all about it."

But Laura knew that Hannah's keen mind had scented a possible triangle and that sooner or later she would hear of it again.

• • •

Because Laura all but insisted on that arrangement, Andy rode in front with Bart. "You two men will want to talk business," Laura told Andy, "and Nina and I have a great deal to say to each other."

But now that they were all alone in the back seat with the cool night air whipped into a pleasant wind about their faces, they were saying nothing at all. There was something between them, but whether it was something real or built up in her own imagination, Laura did not know. She said, "I've missed you, Nina, terribly. Somehow, I never thought you and I could be separated for long."

"It does seem odd, doesn't it?" Nina said. "Just a little while ago we were living in Newbury, just you and I, and expecting to go on living like that forever, I suppose. And now look at us: you a New York business woman and me an old settled married woman."

Laura smiled. "Not old, and probably not yet settled," she said. "Tell me, Nina—are you really happy?"

Perhaps it was the bluntness of the question that caused Nina to hesitate before she said, "I married the man I love and I still love him, Laurie. That's happiness, isn't it?"

"Yes . . . yes, it's almost the only happiness there is, I think," Laura said. "To marry the man you love and go on loving him and—being sure of his love for you." She waited, almost holding her breath.

But Nina said simply, "Of course." It was a full minute before she spoke again. "Andy and I had sort of put two and two together and decided you and—" she pointed to Bart's broad back, "were getting to be something more than business associates. He's awfully nice, Laurie."

Laura nodded. It had come to her in a flash that, consciously or unconsciously, Nina had expressed a hope. Nina wanted her to be in love with Bart. Her voice had conveyed that, and whether the hope was inspired by simple sisterly interest or a purely selfish motive was suddenly unimportant. Since, reasonably, she could not be in love with two men at the same time, to tell Nina she was in love with Bart was, in effect, to tell her that she was not in love with Andy. If she could make Nina believe . . .

"You used to say you couldn't conceive of my being in love with a man, Nina," she said. "Remember?"

"I might have been wrong, though," Nina answered quickly.

"You were, darling." She waited, said after a moment, "Bart and I are going to be married, Nina."

She hadn't meant to say that, but now that she had said it, she was glad she had. Not only had she reassured Nina but she had at last committed herself. And what better time to make it known than at this moment with Andy here to hear it?

"Laurie—" Nina was clutching her, "not really?"

Laura slid forward to the edge of the seat and put a hand on Bart's shoulder. "I was just telling Nina the good news, darling. She doesn't believe it."

Bart half turned, said without taking his eyes from the road, "What good news is that?"

"About us," Laura almost yelled into the wind—"You and I — that we're going to be married!"

There was a dead silence. Andy turned slowly, staring.

"Oh, that!" Bart bellowed over his shoulder. "I thought everyone knew by now!"

Silence again — broken at last when Andy said to Bart: "You're a lucky man—I suppose you realize that?"

Bart nodded, grinning.

Nina was squeezing Laura's hand, chattering excitedly. But Laura wasn't listening. She was looking at Andy's shadowed profile, remembering a time when she had said, "I love you, Andy. I love you so much I think I wouldn't want to live if anything happened to take you out of my life." . . . Nina hadn't taken him out of her life — not quite. But now, definitely, irrecovably, she was taking herself out of his.

(To Be Continued)

MADRID LIES UNDEFENDED

Continued from Page 1

occupation by Franco was imminent.

At Valencia it was rumored that General Miaja himself had fled to that city.

The council began superintending demobilization of men who chose to remain in the capital rather than cross the lines to surrender.

It began evacuating those who wished to flee, and it sent back to their homes men called up for military service but who had not actually been enrolled in the army.

APPEALS FOR CALM

Repeated appeals were broadcast over the radio for the populace to remain calm, as the regime endeavored to preserve order until the Nationalists could arrive.

Five Nationalist army corps were reported moving up toward the city from the Toledo sector.

Nationalist general headquarters at Burgos announced the Republican central line south of Madrid had been broken by the sudden strength of an offensive started in the Toledo sector after the collapse of negotiations for peaceful surrender of Madrid and an end of the thirty-two-month-old civil war.

The offensive went ahead despite heavy snowfall which blocked roads in some places. In a broadcast to Madrid's beleaguered civilians Franco appealed to those in the Republican one-fourth of Spain to give up without waiting for general surrender orders from the Madrid Government.

BIRTHDAY GATHERING

The Canadian Anti-Vivisection Society, Victoria, will celebrate its nineteenth birthday on Thursday afternoon, from 3 to 5 o'clock, in the Y.W.C.A., when Harry Woods will speak on "A View of Life." Mrs. L. Roseboom, elocutionist, and Kathleen Lavell, vocalist, will contribute to the programme.

JUST SAY "CHARGE IT"
Easter Blouses
To Go With Your Suit
$2.95 and $3.95
Plume Shop, Ltd.
747 YATES STREET

SPECIALS TODAY
Just a Few of the Many Items on Our Bargain Tables, Main Floor
Tennis Balls, each 10c
Hand Garden Forks, each 10c
Hand Garden Trowels, at, each, 5c and 10c
15-inch Cocoa Fibre Broom, ea. 40c
Stove Brushes, each 15c
Hand and Pot Cleaners, each 10c
Cream and Green Enamel Kettles, each 79c
McLennan, McFeely & Prior, Ltd.
1400 GOVERNMENT STREET G 1111

See the New Spring Models Now Displayed at
MUNDAY'S
1203 Douglas Street

JAMESON'S PREMIUM LIST NO. "P"
Issued 16th March, 1939, printed on green paper, is now ready and cancels all previous lists. It is free for the asking.
W. A. JAMESON COFFEE CO., LTD.
754 BROUGHTON ST. Phone E 1514

SEE THE G.-E.
MAGIC KITCHEN
IT MOVES—IT TALKS
NOW ON DISPLAY
AT THE
B.C. ELECTRIC
DOUGLAS STREET SHOWROOMS

Sour Acid Stomach
Distressed feeling after eating can be overcome by taking Cal Bis Soda, a combination of antacids and digestive ferments. Satisfaction or money refunded by all Vancouver Drug Co stores. 23c 39c and 83c.

For Safety, Convenience and Saving . .
SHIP BY TRUCK
We Cover the Island with 15 Scheduled Routes Daily
From pick up to point of delivery we handle every order be it a small package or a full load, with care, efficiency and reliability. Special trips are made by arrangement.
PHONE G 8188
Island Freight Service, Ltd.
514 CORMORANT STREET

Gentlemen's Hats Cleaned and Blocked
75c
Pantorium Dye Works
E mpire 7155

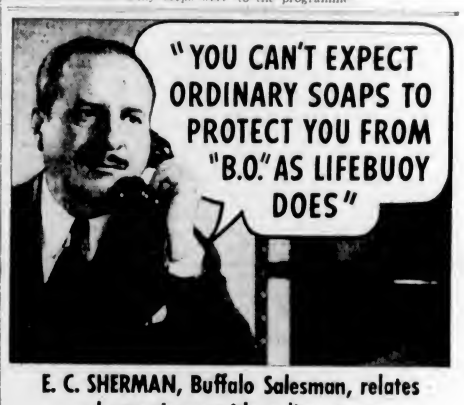

E. C. SHERMAN, Buffalo Salesman, relates sad experience with ordinary soap
MR. SHERMAN IS RIGHT . . . He has learned from experience that no ordinary soap stops "B.O." as Lifebuoy does. He made the mistake of thinking any kind of soap kept him fresh for his daily contacts . . . But now he knows that a daily Lifebuoy shower is a real business asset.
Just you try bathing with Lifebuoy and see if you don't agree with him. The chances are you'll never go back to ordinary soap. For no ordinary soap stops "B.O." as Lifebuoy does . . . No ordinary soap gives you the same pepped-up, extra-clean feeling Lifebuoy does. And you are extra clean, you know. For Lifebuoy contains an exclusive purifying ingredient not in any other popular bath or toilet soap.
Lifebuoy is grand for the complexion, too. It is thorough and it is mild—by test Lifebuoy is over 20% milder than many leading "beauty" and "baby" soaps. Get the Lifebuoy habit—for bath, complexion, and hands!
More women, men and children bathe with Lifebuoy than with any other soap

PLAN YOUR
VACATION
Now
There's so much to do and see this year that we suggest you plan your vacation early. Call at our Travel Bureau at the Victoria office and let us help you plan a trip to fit your budget. We can offer expense-paid tours to famous resorts on the Island and the Mainland, and bus and air trips to everywhere.
WORLD'S FAIR TOURS
6, 7, 8 and 10-DAY ALL-EXPENSE TOURS TO SAN FRANCISCO
Including return bus transportation from Victoria, hotel accommodation in San Francisco, admission to Fair, sightseeing tours in and around San Francisco.
6 DAY TOUR (per person) $35.30
SPECIAL LOW RETURN FARE TO BOTH FAIRS
Fare includes return transportation from Victoria to both New York and San Francisco. Go one route, return another. Unlimited stopovers.
YOU CAN TRAVEL OVER 9,000 MILES FOR $74.45
AIR-LINES BOOKINGS
We Can Arrange Your Trip by Air to Anywhere Via
UNITED AIR LINES NORTHWEST AIRLINES
CANADIAN AIRWAYS
For Information Call or Write COACH LINES TRAVEL BUREAU
Vancouver Island Coach Lines, Ltd.
E 1177 Depot: Broughton Street at Broad E 1178

Hudson's Bay Company

Quality Cash and Carry Foods

SPECIALLY PRICED FOR TODAY AND WEDNESDAY

SOUP	CAMPBELL'S TOMATO	3 tins	23c
PORK AND BEANS. Libby's. 2-oz. tins	2 for	9c	
TOMATOES. Royal City. No. 2's. tin		8c	
PEAS. Country Kist. 15-oz. tins	2 for	17c	
PEARS. Saanich Bartlett. 2's squat	2 tins	25c	
PRUNES. Del Monte Del Pak. Large 2½ tins		23c	
OATS. Quick Quaker. large pkt.		13c	
SARDINES. King Oscar	2 tins	25c	
SPAGHETTI. Heinz. Cooked. medium tins	2 for	25c	
TOMATO JUICE. Green Giant. 20-oz. tin		8c	
PEACHES. Lynn Valley. large 2½ tins		20c	
BUTTER	HUDSONIA. First Grade Only. per lb	28c	3 lbs. 82c
PINEAPPLE. Birks. sliced. cubed and crushed	2 tins	21c	
SOAP. Royal Crown		4 bars	15c

Meats, Provisions and Delicatessens

Quality Meats are high in nutritious, health value. You are assured of both quality and value at THE BAY

LEAN MINCED BEEF, per lb. FRESH COD FILLETS, per lb. H.B.C. CHICKEN AND MUSHROOM PATTIES, each	15c
COOKED CORNED BEEF, sliced, per lb. SHOULDER BEEF STEAK, per lb. H.B.C. PURE PORK SAUSAGE, per lb.	20c
H.B.C. SIRLOIN STEAK, per lb. SLICED COOKED HAM, per ½ lb. FRESH COD FILLETS, 2 lbs. for	25c
H.B.C. SAUSAGE ROLLS, per ½ dozen SLICED SIDE BACON, per lb. SLICED PRESSED BEEF, per lb.	30c

AROUND the DIAL

6.00 p.m.—Gordon Jenkins, orchestra leader, has included three medleys made up of outstanding favorites to highlight the "Romance and Rhythm" programme. KGO.

6.30 p.m.—Valdine Conde, eleven-year-old concert pianist from Winnipeg, will be guest soloist with the Toronto Symphony Orchestra, under the direction of Sir Ernest MacMillan. CBR.

7.45 p.m.—The drama that rides beside men who pilot great trucks along America's highways will be pictured by Hal Burdick in his "Night Editor" broadcast. KOMO, KPI, KPO.

9.00 p.m.—"Tuesday Night Party" will turn into a husband-wife affair when Joan Blondell makes a guest appearance on the show presided over by her spouse, Dick Powell. KIRO, KVI, KSL.

10.00 p.m.—Four selections from Anton Dvorak's oratorio, "At the Foot of the Cross," usually referred to by its Latin title, "Stabat Mater," will be sung by the Oratorio Society, Vancouver. CBR.

(The following programmes are compiled by the various broadcasting companies and are subject to change.)

(PST. Victoria, B.C. (1,150 kcs.)

8.00 a.m.—Morning Salute.
8.15 a.m.—Breakfast News.
8.30 a.m.—Musical Chronometer.
9.00 a.m.—Outlook and Uplook.
9.15 a.m.—Morning Classics.
9.30 a.m.—Financial Flashes.
9.45 a.m.—Four Ways Suite.
10.00 a.m.—Morning Monitor.
10.10 a.m.—Gray Gordon's Orchestra.
10.30 a.m.—Rex Dixon, organ.
10.45 a.m.—Larry Clinton's Orchestra.
11.00 a.m.—Symphony.
12.00 noon—Calling Vancouver Island.
12.30 p.m.—Midday News.
12.45 p.m.—Noon Hour Varieties.
1.25 p.m.—World Book Man.
1.30 p.m.—Leo Brown's Orchestra.
1.45 p.m.—Glenn Miller's Band.
2.00 p.m.—Concert Hour.
3.00 p.m.—Johnny Messner's Orchestra.
3.15 p.m.—Tenor.
3.30 p.m.—Sammy Kaye's Band.
3.45 p.m.—Lily Pons, soprano.
4.00 p.m.—London Symphony Orchestra.
4.30 p.m.—Teatime Tunes.
5.00 p.m.—Monitor Compact.
5.15 p.m.—Yesterday's Hits.
5.30 p.m.—Ars Gallery, piano.
6.00 p.m.—Radio Birthday Party.
6.30 p.m.—Classic Album.
7.00 p.m.—Story Girl.
7.15 p.m.—Dinner Dance.
7.30 p.m.—Studio Varieties.
7.45 p.m.—Candlelight Classics.
8.15 p.m.—John Line, piano.
8.30 p.m.—News Summary.

(CJOR, Vancouver, B.C. (600 kcs.)

8.00 a.m.—News Flashes.
8.15 a.m.—Ranch Boys.
8.30 a.m.—Music Graphs.
8.45 a.m.—Concert Interlude.
9.00 a.m.—Shut-In Programme.
9.15 a.m.—Master Singers.
9.30 a.m.—Gospel Singer.
9.45 a.m.—The Goldbergs.
10.00 a.m.—Blocks.
10.15 a.m.—Kitchen.
10.30 a.m.—Good Morning, Neighbor.
11.00 a.m.—News.
11.15 a.m.—Voices Means Dollars.
11.30 a.m.—Ballad Music.
11.45 a.m.—Smiling Jack.
12.00 noon—Eld Mullett, piano.
12.15 p.m.—Dance Hour.
12.30 p.m.—News Flashes.
12.45 p.m.—Jan Savitt.
1.00 p.m.—Famous Voices.
1.15 p.m.—Musical Workshop.
1.30 p.m.—Sue's Notebook.
2.00 p.m.—Symphony Hour.
3.00 p.m.—Life Is Beautiful.
3.15 p.m.—Ma Perkins.
3.30 p.m.—Pepper Young's Family.
3.45 p.m.—Vic and Sade.
4.00 p.m.—Anything Goes.
4.30 p.m.—Concert Interlude.
4.45 p.m.—Glen Gray's Orchestra.
5.00 p.m.—Smilin' Billy Blinkhorn.
5.15 p.m.—On With the Dance.
5.30 p.m.—Pelican Club.
5.45 p.m.—Howie Wing, drama.
6.00 p.m.—The Monitor.
6.15 p.m.—Concert Hall.
6.45 p.m.—Music by Cugat.
7.00 p.m.—News.
7.15 p.m.—Late Sports Review.
7.30 p.m.—The Apple Hour.
7.45 p.m.—Green Gold.
8.00 p.m.—News Flashes.
8.15 p.m.—Chapel Chimes.
8.45 p.m.—Handbill Lariats.
9.00 p.m.—This Week in History.
9.30 p.m.—Ambassador's Orchestra.
10.00 p.m.—Leo Smuntan's Orchestra.
10.30 p.m.—News.
10.45 p.m.—William Nelles, organ.
11.00 p.m.—Dance Time.

C.B.C. NETWORK

8.00 a.m.—Press News.
8.07 a.m.—Musical Minutes.
9.00 a.m.—Sweet Hour of Prayer.
9.15 a.m.—Campus Kids.
9.30 a.m.—Pelham Richardson String Orchestra.
10.00 a.m.—The Happy Gang.
10.30 a.m.—Road of Life.
10.45 a.m.—Vera Scott.
11.00 a.m.—Big Sister.
11.15 a.m.—London Calling.
12.00 noon—Concert Hall.
12.30 p.m.—News.
12.45 p.m.—In Modern Mood.
1.00 p.m.—Club Matinee.
1.45 p.m.—Canadian Poetry Series.
2.00 p.m.—Melody Lane.
2.15 p.m.—Yours Truly, Todd Russell.
2.30 p.m.—Before Vancouver Came.
2.45 p.m.—Closing Stock Quotations.
3.00 p.m.—The Decibels.
3.30 p.m.—Violin Reveries.
3.15 p.m.—The Cornelians.
3.45 p.m.—Here and There.
4.00 p.m.—G. R. Markowski's Orchestra.
4.15 p.m.—Major Bill.
4.30 p.m.—Musical Voyage.
4.45 p.m.—Chatting With People.
5.00 p.m.—U.B.C. Music Hour.
6.00 p.m.—Appointment with Arostini.
6.30 p.m.—Toronto Symphony Orchestra.
7.30 p.m.—Avison and Robertson.
7.45 p.m.—Frankly Speaking.
8.00 p.m.—The News.
8.15 p.m.—Bruce Bennett, pianist.
8.30 p.m.—Big Town.
9.00 p.m.—Dick Powell's Show.
9.30 p.m.—Birds and Gardens.
9.45 p.m.—The News.
10.00 p.m.—Musical Mirror.
10.30 p.m.—Organ Recital.

N.B.C.-KPO RED NETWORK
KHQ-KGW-KFI-KPO-KOMO

8.00 a.m.—Morning Reveries.
8.30 a.m.—Ship of Joy (KOMO).
9.00 a.m.—J. C. Scott, farm talk (KOMO)
9.15 a.m.—Tina O'Neill.
9.30 a.m.—Time for Thought.
9.45 a.m.—Studio Party.
10.00 a.m.—Serenade.
10.15 a.m.—Glen Darwin, soloist.
10.30 a.m.—Dangerous Roads.
10.45 a.m.—Dr. Kate.
11.00 a.m.—Betty and Bob.
11.15 a.m.—A. Grimm's Daughter.
11.30 a.m.—Valiant Lady.
11.45 a.m.—Hymns of All Churches.
12.00 noon—Mary Marlin.
12.15 p.m.—Ma Perkins.
12.30 p.m.—Pepper Young's Family.
12.45 p.m.—Guiding Light.
1.00 p.m.—Backstage Wife.
1.15 p.m.—Stella Dallas.
1.30 p.m.—Vic and Sade.
1.45 p.m.—Girl Alone.
2.00 p.m.—Houseboat Hannah.
2.15 p.m.—Drake Orchestra.
2.30 p.m.—Smilin' Ed McConnell.
2.45 p.m.—Cookbook Quiz (KOMO).
3.15 p.m.—I Love a Mystery.
3.30 p.m.—Woman's Magazine of the Air.
4.00 p.m.—Easy Aces.
4.15 p.m.—Mr. Keen.
4.30 p.m.—Events and Circumstances.
4.45 p.m.—Statler Orchestra.
5.00 p.m.—Portraits at Dusk.
5.30 p.m.—Information Please.
6.00 p.m.—Extra. Pair.
6.15 p.m.—Vibrations Time.
6.30 p.m.—Fibber McGee.
7.00 p.m.—Bob Hope.
7.30 p.m.—Uncle Ezra.
7.45 p.m.—Night Editor.
8.00 p.m.—Amos 'n' Andy.
8.15 p.m.—Vocal Varieties.
8.30 p.m.—Johnny Presents.
9.00 p.m.—Sherman Orchestra.
9.30 p.m.—Carefree Carnival.
10.00 p.m.—News Flashes.
10.15 p.m.—Marcel La Maze.
10.30 p.m.—Shep Field's Orchestra.
11.00 p.m.—Carlos Molina's Orchestra.
11.30 p.m.—Beaux Arts Trio.

NBC-KGO BLUE NETWORK
KGO-KJR-KEX-KECA-KGA

8.00 a.m.—Viennese Ensemble.
8.15 a.m.—Christian Science Programme (KJR).
8.30 a.m.—Vagabonds.
8.45 a.m.—Originalities.
9.00 a.m.—A Woman Wonders.
9.15 a.m.—News Reporter.
9.30 a.m.—National Farm and Home Hour.
10.15 a.m.—Agriculture Today.
10.30 a.m.—Cecil Sollt (KJR).
10.45 a.m.—Vera Scott, singer.
11.00 a.m.—Science Everywhere.
11.30 a.m.—Little Variety Show.
11.45 a.m.—U.S. Dept. of Agriculture.
12.15 p.m.—Cowboy Joe (KJR).
12.30 p.m.—News Reporter (KJR).
12.45 p.m.—Between the Book Ends.
1.00 p.m.—Club Matinee.
2.00 p.m.—Carlton Hotel Orchestra.
2.15 p.m.—Sheriff Bob.
2.45 p.m.—Vaughn de Leath, songs.
3.00 p.m.—Syracuse Orchestra.
3.30 p.m.—Analee and Hunter.
3.45 p.m.—Hal Totten, sports.
4.00 p.m.—Biltmore Hendersons Room.
4.15 p.m.—Virginia Lane.
4.30 p.m.—Oscar Shumsky, violinist.
4.45 p.m.—Vivian Della Chiesa, songs.
5.00 p.m.—Melody Rendezvous.
5.30 p.m.—Concert Hall (KJR).
5.45 p.m.—Scandinavian Reporter.
6.15 p.m.—News.
6.30 p.m.—Doc Rockwell.
7.00 p.m.—If I Had the Chance.
7.30 p.m.—The Inside Story.
8.00 p.m.—Magnolia Blossoms.
8.15 p.m.—Between Rounds (KJR).
8.30 p.m.—Greater Washington Hour.
9.00 p.m.—News Reporter (KJR).
9.15 p.m.—Across Horizons (KJR).
9.45 p.m.—On With the Dance (KJR).
10.30 a.m.—Al Kavelin's Orchestra.
10.00 p.m.—Clay Nottingham's Orchestra.
11.00 p.m.—Paul Carson, organist.

COLUMBIA NETWORK
KVI-KIRO-KFPY-KOIN-KNX-KSL

8.00 a.m.—Quarter Hour Glass (KIRO).
8.15 a.m.—The Rhythmaires.
8.30 a.m.—Weather Forecast.
8.35 a.m.—Tonic Tunes.
8.45 a.m.—Westerners Quartette.
9.00 a.m.—Connie Worth (KIRO).
9.15 a.m.—Her Honor Nancy James.
9.30 a.m.—Romance of Helen Trent.
9.45 a.m.—Our Gal Sunday.
10.00 a.m.—The Goldbergs.
10.15 a.m.—Life Can Be Beautiful.
10.30 a.m.—Talk on Antiques.
10.45 a.m.—Milky Way.
11.00 a.m.—Big Sister, dramatic sketch.
11.15 a.m.—Aunt Jenny's Stories.
11.30 a.m.—American School of the Air.
12.00 noon—News at Noon (KIRO).
12.15 p.m.—Ringin' Bam.
12.30 p.m.—Harvey Harding, organist.
12.45 p.m.—Fletcher Wiley.
1.00 p.m.—Pretty Kitty Kelly.
1.15 p.m.—Mert and Marge.
1.30 p.m.—Hilltop House.
1.45 p.m.—Big Sister.
2.00 p.m.—Scattergood Baines.
2.15 p.m.—The Life and Love of Dr. Susan.
2.30 p.m.—Deep River Boys.
2.45 p.m.—Lost and Found (KIRO).
3.00 p.m.—News.
3.05 p.m.—Tea Dance.
3.15 p.m.—Job Finder.
3.30 p.m.—Foundations of Democracy from Washington, D.C.
4.00 p.m.—Country Beat.
4.15 p.m.—Swing Your Partner.
4.30 p.m.—Second Husband.
5.00 p.m.—Father Goose Comes to Town.
5.15 p.m.—Howie Wing.
5.30 p.m.—Dick Aurandt's Orchestra.
5.45 p.m.—Howard Costigan (KIRO).
6.00 p.m.—"We, the People."
6.30 p.m.—Benny Goodman's Orchestra.
7.00 p.m.—Dr. Christian.
7.30 p.m.—Jimmy Fidler.
7.45 p.m.—American Viewpoints.
8.00 p.m.—Knowledge Knickers.
8.30 p.m.—Edward G. Robinson in "Big Town."
9.00 p.m.—Tuesday Night Parties.
9.30 p.m.—The Gulfpitch Club.
10.00 p.m.—Erwin Yro, organist.
10.15 p.m.—Nightcap Yarns.
10.30 p.m.—Night Extra (KIRO).
10.45 p.m.—Starlight Serenade (KIRO).
11.00 p.m.—Todays Almanac.
11.15 p.m.—Concert Hall (KIRO).
11.45 p.m.—Pacific Paradise.
12.00 m.n.—Concert Hour.
1.00 a.m.—Night Owls.

MUTUAL DON LEE NETWORK
KOL Seattle

8.00 a.m.—Sons of the Pioneers.
8.15 a.m.—Haven of Rest.
8.45 a.m.—Melodiers.
9.00 a.m.—Music This.
9.15 a.m.—Dick Helms, tenor.
9.30 a.m.—News Flashes.
9.45 a.m.—Patty Jean Health Club.
10.00 a.m.—Happy Data.
10.15 a.m.—True Stories.
10.30 a.m.—Woman's Radio Hour.
10.45 a.m.—Rhapsodies in Blue.
11.00 a.m.—Nation's School of the Air.
11.30 a.m.—Eddie Albright, comedian.
12.00 noon—News Flashes.
12.15 p.m.—Tower Trouble Time.
12.30 p.m.—Scott the Cat.
1.00 p.m.—The Monitor Views the News.
1.15 p.m.—Three Shades of Rhythm.
2.00 p.m.—Two Keyboards.
2.45 p.m.—Book a Week.
3.00 p.m.—Patty Jean Health Club.
3.15 p.m.—The Johnson Family.
3.30 p.m.—La Forge Berumen Musicale.
3.45 p.m.—Jane Anderson, songs.
4.00 p.m.—Feminine Fancies.
4.30 p.m.—National Emergency Council.

KOL

4.45 p.m.—WKM Capers.
5.00 p.m.—News.
5.15 p.m.—Let's Play Bridge.
5.30 p.m.—Be This Is Radio!
5.00 p.m.—Irish Minstrel.
5.15 p.m.—Johnny Murray.
5.30 p.m.—Dick Tracy.
5.45 p.m.—Little Orphan Annie.
6.00 p.m.—Jack Armstrong.
6.15 p.m.—Olip Heidelberg Concert.
6.30 p.m.—News Flashes.
6.45 p.m.—Adventures of General Shafter Parker.
7.00 p.m.—Phantom Pilot.
7.15 p.m.—Piano Moods.
7.30 p.m.—The Green Hornet.
8.00 p.m.—Fulton Lewis, Jr.
8.15 p.m.—Don't You Believe It!
8.30 p.m.—Don Julian at the Organ.
8.45 a.m.—Jim Walsh's Orchestra.
9.00 p.m.—Newspaper of the Air.
9.15 p.m.—Frank and Archie.
9.30 p.m.—Romance of the Highways.
9.45 a.m.—Rhythm Rhythm Orchestra.
10.15 p.m.—Phil Harris' Orchestra.
10.30 p.m.—Chuck Foster's Orchestra.
11.00 p.m.—Jack McLean's Orchestra.
11.30 p.m.—The Playboys.
11.45 p.m.—Midnight Matinee.

SIGNS AND TOKENS

There was a lull in the business of the barber's shop.

"Nice to have a minute's rest" said one of the assistants as he watched the departure of the last customer.

"Yes," agreed the other. "By the way, Bill, you made rather a hash of that old gent's pate."

"I know," said Bill. "You see, I'm courting his housemaid, and that's to let her know that I can meet her tonight."

After Motherhood

If you are weak, nervous, or have backache, sideache or headaches due to organic disturbances, you will find Dr. Pierce's Favorite Prescription beneficial. It tones the female organs, calms the nerves.

CLEAR HIGHWAYS FOR SKI TRIALS

Olympic Tryouts Will Be Held on Mount Hood Next Month—Road Opened to Lodge

Important and spectacular among Oregon's preparations for the United States Olympic tryouts to be held on Mount Hood April 1 and 2, are the highway snow-clearing operations under way by the Oregon State highway department.

Five of the department's giant rotary ploughs are tearing open the deeply-drifted and hard-packed west leg of the double highway running up the slopes of the white-clad mountain to Timberline Lodge and the ski fields immediately above it. The ploughs are operating night and day in snow running more than twenty feet deep. Dynamite is essential in some of the excessively hard spots.

Crowds of more than 25,000 are expected on the mountain for the Olympic tryouts, the F.I.S. (International Ski Federation) events and the national championships in downhill and slalom racing.

More than 100 of the top notch American skiers will be on hand from over the United States for the big events.

Says Boulevards Being Destroyed By Motor Traffic

A protest against damage to boulevards in the city by trucks and automobiles was received at the City Hall yesterday from W. T. McGibbon, 1268 McKenzie Street, and has been referred to the public works and parks committees, the engineer, and the parks superintendent.

"This is only a continuance of the destruction of our much-talked-of boulevards," the writer stated, referring to reports of the destruction of newly-planted trees on Yates Street. He asserted that throughout the city trucks and automobiles were being driven across boulevards, cutting up the grass and breaking curbs.

He gave instances of cars driven over and parked on boulevards and of the damage caused thereby, and asserted that many owners of property were disregarding the by-law requiring cement crossings over the boulevards.

BATTLE PLANS STOLEN

LONDON, March 27 (CP-Havas).—Notes on battle plans and unpublished letters of Lord Nelson have been stolen from Mrs. Christopher Fremantle, daughter-in-law of Lord Cottesloe.

Hold Her Newt! She's Headin' for the Roundhouse!

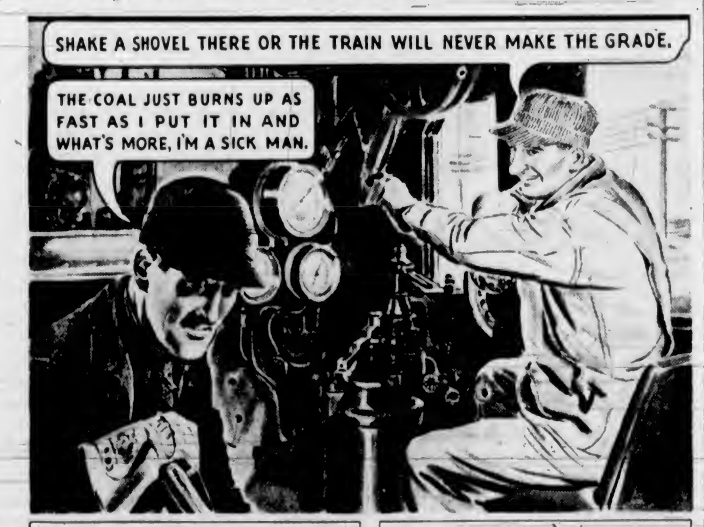

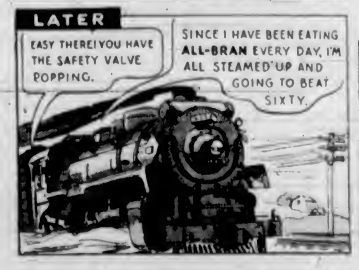

Kellogg's ALL-BRAN FLAVORED WITH MALT, SUGAR AND SALT for Constipation DUE TO DIET DEFICIENCY OF "BULK"

Eat Kellogg's ALL-BRAN every day, either as a crisp crunchy cereal or in the form of delicious muffins, and drink plenty of water. Hard work goes easily when you keep "regular." Made by Kellogg in London, Canada. In two convenient sized packages. At all grocers and restaurants.

Hudson's Bay Company.
INCORPORATED 2ND MAY 1670.

"Stylecrest" for the Man Who Wants to Be *Well Dressed!*

Men who appreciate distinctive quality and value in wearing apparel, will select "Stylecrest" Clothing . . . an exclusive "BAY" BRANDED LINE. When you see the "Stylecrest" label, you may be assured that the fabrics are of the finest and the workmanship of the best. Men! Let "Stylecrest" be your quality guide!

Your Guide to Superior Quality and Styling . . .

Lady Hudson — Hudson's Bay Company — INCORPORATED 2ND MAY 1670

When you see the "Lady Hudson" label . . . you are sure of Authentic Styling . . . Dependable Quality and Outstanding Value . . . Lady Hudson garments are made up expressly for THE BAY and only the finest fabrics and expert workmanship used. Try "Lady Hudson" Brand of merchandise . . . be convinced of its superior value.

"Lady Hudson" LINGERIE

RAYON VESTS, PANTIES AND BLOOMERS—Neat fitting, tailored styles made of finest quality rayon obtainable . . . and tested for wearing strength, washing and ironing satisfaction, color fastness, proper standards of sizes, knitting and fabric construction, reinforcements at points of wear. In colors of Briarose, Apricot and White. All sizes. Each 1.00

RAYON SLIPS—In White, Tearose, Black and Monkey Skin. Sizes 34 to 40. Each 1.98. Sizes 42 to 44. Each 2.50

"Lady Hudson" SLIPS

Beautifully made Slips in pure dye Marina crepe . . . trimmed with embroidery, lace or faggoting. A choice of 3 styles—Straight Cut, Four-Gore Bias in White and Tearose, Navy, Black. Bias Cut in White and Tearose. Sizes 32 to 44. Each 1.98

Lingerie, Fashion Floor at THE BAY

"Lady Hudson" HOSE

Perfect in appearance and fit . . . "Lady Hudson" Hose are knit on ringless machines of the finest quality silk obtainable. New colors of Spanish Tile, Red Wine, Red Clay, Juno, Brandy, Wine and many others. Pair 75c and 1.00

Hosiery, Street Floor at THE BAY

"Lady Hudson" SHOES

The new "Lady Hudson" Shoes offer a wide selection of styles . . . Dressy Pumps . . . Open toe and heel types . . . Ties . . . Low heeled Walking Shoes . . . Designed for comfort and wear as well as for smart appearance. New Spring shades and an excellent range of sizes. Pair 5.00

Women's Shoes, Fashion Floor at THE BAY

"Lady Hudson" MILLINERY

Our "Lady Hudson" Felts have never been smarter, more youthful or colorful than they are this Spring! Quality and workmanship is unsurpassed . . . and the new shades include Japonica, Suez, Fuchsia and violet. They're perfect for town, country and travel wear. 5.00

Millinery, Fashion Floor at THE BAY

"Stylecrest" SUITS

If you want to step out looking your very best this Easter . . . of course you'll select a "Stylecrest" Suit . . . THE BAY has a wide choice of styles . . . fabrics . . . patterns and shades . . . Every suit tailored to perfection . . . Priced at only 27.50

Men's Clothing, Street Floor

"Stylecrest" SHIRTS

Famous for their unusually fine quality, value and variety . . . the new Spring "Stylecrest" Shirts take all honors. Styles, colors and patterns for every preference. Each 2.25

"Stylecrest" TIES

Come in and take a look at our brand new selection of "Stylecrest" ties. Treat yourself to a half dozen or more to brighten up your Spring outfit. Each 1.00

"Stylecrest" HATS

Men of particular tastes choose "Stylecrest" Hats . . . because of their expert styling and comfortable fit . . . See our new selection. Each 5.00

Men's Furnishings, Street Floor at THE BAY

"Stylecrest" SHOES

Step out in style and comfort this Easter with "Stylecrest" Shoes. They wear long . . . fit so comfortably . . . and are very moderately priced. Pair 5.00

Men's Shoes, Street Floor at THE BAY

Men! Purchase Your Complete "STYLECREST" Outfit on "THE BAY" BUDGET PLAN!

On purchases totaling $15.00 or over, pay one third cash, and the balance in 30 and 60 days. No interest.

See the "Vogue Fashion Show" at the Bay Today!

Don't miss the repeat performance of Vogue's "Rule of Five" Fashion Show, being held in the Fabric Department at 2.30 this afternoon. See what smart and distinctive clothes a woman can have by making them herself . . . May we suggest these lovely fabrics for YOUR Spring outfit!

For the DAY DRESS — A variety of smart printed crepes in delightful floral and novelty designs to make clever daytime frocks that will receive much admiration. 38 inches wide. Yard 89c

For the AFTERNOON FROCK — We suggest these lovely crepes in Spring-like floral designs and shades. Fine quality crepes that are easy to sew. 38 inches wide. Yard 1.19

For the EVENING FROCK — For a gown with dainty feminine appeal, we would suggest graceful sheers. A wide choice of new bonbon shades . . . so peculiar this Spring. 38 inches wide. Yard 1.29

For the COAT — What could be more attractive for your Spring coat than these smart, rough weaves in imported wool coatings! A variety of vibrant shades. 54 inches wide. Yard 3.50

For the SUIT — A sporty tweed fabric. We know that you'll be intrigued with these new flock suitings . . . and practically every shade is represented in our selection. 4 inches. Yard 1.95

Fabrics, Street Floor at THE BAY

What Today Means

"ARIES"

If March 28 is your birthday, the best hours for you on this date are from 9.45 to 11.45 a.m., from 2.45 to 4.45 p.m., and from 7.45 to 9.45 p.m. The danger periods are from 7.45 to 9.45 a.m., from 5.45 to 7.45 p.m., and from 9.45 to 11.45 p.m.

Strange interpretations may be placed upon ambiguous remarks this day, so be careful to say nothing that might be misconstrued. Acting, prompted by good intention, should bear good fruit. Do not let false pride interfere with your making any kind of an explanation that might help you in furthering your personal interests. People will be judged by their manners, so be sure that yours are above reproach. Malicious tongues may turn out to be as harmful to their owners as for their victims. Through the pressure of influence many persons are liable to be swayed to do the wrong thing, so do not play the part of a puppet by allowing yourself or your actions to be controlled by anyone else. Married and engaged couples and those whose matrimonial plans are still under discussion, will do well to realize that we easily acquire habits, so it behooves us to acquire only good ones and discard the bad.

If a woman and March 28 is your birthday, you should have sufficient strength of character to successfully withstand any test to which it might be subjected. You can never afford to indulge in hatred, for it is an insidious poison that can sap your vital power and ruin your good judgment. Nervous energy may make you a tireless worker, so be careful it does not wear you out. If you have faith in those who love you, they will, more than likely, convince you that they are worthy of it. In a monetary way Fate seems to intend for you to be most successful, and in a sentimental way love apparently will exercise a beneficient influence over all of your days. Teaching, painting, writing, selling, or office work appear to be among the lines of activity in which you should do exceptionally well. Your matrimonial ambitions should be fully realized.

The child born on March 28 evidently will be capable of engaging in some kind of intellectual pursuit. Wealth may help make this youngster's way in life comparatively easy. Intuition, in all likelihood, will play the part of a good angel and keep Aries children, born on this date, from making any serious mistakes.

If a man and March 28 is your natal day, you cannot afford to be without friends, so cultivate them. Guard against appearing to be unsociable or grouchy. As a chemist, manufacturer, inventor, merchant, actor, sales representative, author, musician or theologian you may reach an outstanding position in the world of affairs.

MOTION PICTURE IN WESTMINSTER ABBEY

LONDON, March 27 (CP).—For the first time in history movies were shown in Westminster Abbey today when a film brought from Palestine was exhibited for thousands of worshippers. The service was attended by representatives of the Russian, Greek and Syrian orthodox churches.

ACHES

For Quick Relief Just Pat On

AT ANY HOUR, any member of the family may be seized with a muscular pain or a throbbing ache resulting from a sprain. Play safe. Have Sloan's Liniment ready. Gently pat it on the painful part: Relief quickly follows. Your own neighbors and millions of other families rely upon Sloan's Liniment for quick relief from aches, pains, sprains, bruises, strains, stiffness and chest colds. Buy a bottle today. Keep it handy.

SLOAN'S Family LINIMENT

TORONTO TO OPPOSE DETROIT IN OPENER TONIGHT

Detroit Eliminates Canadiens From the National Play-Offs

Wings Score 1-0 Overtime Victory Over Montreal In Hockey Series—Marty Barry Nets the Deciding Goal—Boston Bruins Trim New York Rangers for Third Time, 4-1

By JACK CALDER
Canadian Press Staff Writer

Detroit's power play, a device that paid rich rewards when the Red Wings were rulers of the National Hockey League, is still giving results in the current play-offs for the Stanley Cup, which the Wings won in 1936 and 1937.

The cleverly-patterned power play was Detroit's most dangerous weapon in those days of plenty, when the greatest players in the club's history were at their best. Manager Jack Adams still uses most of the stars of that time in the play-off play, with the valuable addition of Charlie Conacher, the man from Toronto with the bullet shot.

The play clicked Sunday night and Red Wings defeated Montreal Canadiens 1-0 in seven minutes and forty-four seconds of overtime at Detroit, taking their best-of-three round in the third and deciding game. The Red Wings, who face Toronto in semi-finals starting tomorrow, won the second game 7-3 at home last Thursday after the Canadiens had won the opener 2-0 at Montreal.

WINNING GOAL

Johnny Gagnon was waved off the ice for tripping soon after the extra session began and the penalty, as usual, marked the start of a Detroit jam session. Conacher worked into position and drilled a terrific shot into Goalie Claude Bourque's pads. Herbie Lewis, a veteran member of the power-play cast, smacked the rebound at Bourque.

By this time the rookie goaltender was five feet out of his net and Marty Barry, who has been in the play for years, just poked the puck over him into the cage while the 11,312 paying customers went wild. Adams' scoring contrivance never paid him better dividends.

The game didn't really warm up until Gagnon was chased, though as it wore on the crowd was as keyed-up as if goals were popping in. When Johnny was sentenced a hub-bub arose and Gagnon headed for Referee Mickey Ion to protest. He jostled the official and Ion promptly told him to take a $25 fine as well, then dropped the puck for the hungry Red Wings.

The Wings open the best-of-three-games semi-final round at Toronto where they have scored only one goal all season. The second contest will be played at Detroit, Thursday, and if a third is necessary it will be back at Toronto Saturday.

The other semi-final round, being played on a best-of-seven basis, appears to be nearly over. The league champion Boston Bruins have scored victories in each of the first three games with New York Rangers and can finish off the Blueshirts at New York tomorrow.

The Bruins made it three straight Sunday night at Boston with a 4-1 success, considerably more decisive than their overtime wins in the first two games. Milt Schmidt led the champions with two goals and Bill Cowley and Gordon Pettinger got the others.

RECORD CROWD

Pettinger's counter, which opened the scoring after seven minutes, must have tickled him a good deal more even than the crowd of 17,000 persons, largest in Boston hockey history. Pettinger was with the Rangers when he was breaking into the big league, and for nights he warmed their bench while the Cook brothers and Frank Boucher did most of the forward-line work.

Then one night Manager Lester Patrick ordered Pettinger to the ice, only to discover the young centre was sitting on the bench in his stocking feet. Patrick sold him to the Red Wings, who traded him to Boston last Winter.

So memories sprang up for Pettinger when he potted that first-period goal. The second had barely started when Schmidt raised the advantage to 2-0 with the aid of Perky Dumart. Babe Pratt narrowed the gap before the period ended.

In the third, Schmidt got his second goal, this time unassisted, and Bill Cowley completed the scoring. It was the fifth point of the play-offs for Cowley, who leads everyone in that respect. Charlie Conacher is second with four assists.

DAY OFF TOPS RACING FIELD

NEW ORLEANS, March 27 (AP)—Day Off, fleet colt from Mrs. Payne Whitney's Greentree Stable, won the eighteenth running of the Louisiana Derby, at the Fair Grounds track, under the fine riding of the veteran Eddie Arcaro.

The three-year-old stake, run before a crowd of 15,000, was worth $9,510 to the winner. Alms ran second and drew down $2,000 for Mrs. Anthony Pelletieri. Patrol Scout, third, won $1,000 for Mrs. C. C. Winters, and Sir Marlboro took fourth place and $500 for Conny Smythe, of Toronto.

Straing out behind were Sun Lover, Brodea, Bad Roll, Jubilee C. and Dick Nalshapur.

A. G. Tarn, Winnipeg turfman, whose Wise Fox won last year to make him, with Col. Edward R. Bradley, of Kentucky, the only two-time Louisiana Derby winner, had shipped the highly-regarded Coronado here from Tropical Park for the race. Coronado bowed a tendon in his last workout yesterday, and Marvin Miller, stable foreman, decided his horse could not run.

LONDON, March 27 (CP).—West Ham United blanked Millwall, 2-0, in an English Football League, Second Division, game played on the latter's ground here today.

CHANGE IS MADE IN OXFORD BOAT

PUTNEY-ON-THAMES, England, March 27 (CP).—J. Bingham will replace R. Bourne as stroke in the Oxford boat for the annual rowing classic against Cambridge next Saturday, it was announced today by G. M. T. Garton, Oxford Boat Club president.

Bourne suffered a gashed hand with a broken golf club, March 6, and was absent from early Oxford practices. Garton would give no reason for the switch beyond the statement "I see fit to make the change."

CADDELL WINS TROPHY GOLF AT THE VALE

Heads Field in Carmichael Cup Competition at Gorge With Net 67

Shooting a steady eighteen holes in 83, a score which was lowered to a net 67 with the assistance of a sixteen handicap, Jack Caddell, well-known softball player and former basketball star, captured the Carmichael Cup, Sunday, at the Gorge Vale Golf Club by a single stroke. In the runner-up position was R. Mylrea with a 68, and tied for the next two berths was Ken Hincks and George Davies with 72's. Freddy Painter had the best gross score during the day with a 78, while Leo Derman was next on the list with a 79.

Results follow:

	G.	H	N.
J. Caddell	83	16	67
R. Mylrea	92	24	68
K. Hincks	85	13	72
G. E. Davies	84	12	72
H. Price	83	10	73
M. S. Lawson	84	11	73
Leo Derman	79	7	72
D. W. Spence	86	12	74
J. Bennet	90	16	74
R. Randall	98	24	74
E. Brachat	85	11	74
F. Painter	78	4	74
G. Baird	92	16	76
A. Riches	90	14	76
E. Holt	88	12	76
G. Robertson	91	14	77
J. W. Sangster	85	8	77
J. Okell	101	24	77
C. Hulke	101	24	77
S. B. Slinger	96	18	78
F. Thomas	90	12	78
H. Ward	97	18	79
B. C. Deaville	92	13	79
B. T. Hill	95	15	79
H. Shepheard	100	20	80
G. Cartwright	90	10	80
R. F. Hinton	98	18	80
J. P. Phillips	92	12	80
P. N. Guy	94	14	80
Pat Freeman	86	8	78
G. H. Bevan	98	18	80
W. H. Hayward	99	18	81
C. S. Burgess	98	17	81
C. W. Page	100	19	81
Clyde Banfield	89	8	81
H. S. Hewitt	105	24	81
Major J. G. Smith	97	16	81
Mike Ott	90	8	82
N. R. Hill	98	16	82
Dave Hurdle	93	11	82
Bob Peden	94	12	82
A. D. McNeill	104	18	82
W. Edwards	100	17	83
O. A. Trickett	97	14	83
R. A. Foulis	98	14	84
A. Walton	109	24	85
H. D. Mainwaring	107	22	85
A. J. Maynard	102	16	86
J. Walton	102	16	86
E. D. Freeman	102	14	88
J. J. Bartlett	100	12	88
J. Mathews	103	14	89
A. Caddell	107	18	89
A. MacDonald	92	9	83
W. Flude	115	24	91
H. Philbrook	111	20	91

TANFORAN RACING

TANFORAN, March 27.—Entries for tomorrow follow:

FIRST RACE—Mile and one-sixteenth
Kelrosard 115
Shasta Sona
Shasta Slipper 107
Santa Monica 105
King Royale 125
Sky Brush 122
Our Crown 103
Rippling Green 108

SECOND RACE—Mile and one-sixteenth
Cyria Queen 110
Kirolie 107
Seannie 115
The Circus 110
In Range 118
Master Jean 115

THIRD RACE—Mile and one-quarter
Grassbird
Tom Machado 110
The Shingler 110
Mutter 108
Pamos 113
[illegible]
Mr. Finn 113
Star Simon 122
Bon Jedi 108
Andreatrop 113

FOURTH RACE—Six furlongs
Your Honor 118
Epoxy 118
Double-Up 113
Bon Fume 108
Fuddin 113
Prince Ron 118
Toro Bang 108
Jack Be Nimble 118
Hippo Dinah 108
High Ace 113

FIFTH RACE—Six furlongs
Polaris 117
Ace Wild 112
Whisperida
U. Greenlock 112
Gay Mo 118
Burtologsi 115
Cosette 108

SIXTH RACE—Six furlongs
Orientalist 116
Kumrelth 107
Oahu Chief 118
Tomaman 118
Ariel Cross 108

SEVENTH RACE—Mile and one-eighth
Broadwark 113
Khoyam 119
Playback 114
Bicaron 108
Bon Amour 123

Hooley Smith Is Flying Through Air

Coming in fast to get the puck, Hooley Smith, shown as he fell, learned that haste makes waste in the last game in the intra-city series between New York Amerks and Rangers. Goalie Robertson, of the Americans, is waiting to block Molyneaux's drive, but the Ranger overskated the disk which is behind his left foot. The Rangers won, 11-5. Later in the game Robertson was injured, and was forced out of the game.

Royals Will Play Victoria United On Good Friday

THE next match in the Inter-City Football League will be held here on the afternoon of Good Friday, with the New Westminster Royals facing Victoria United at the Royal Athletic Park. The time of the match has not been arranged, as the Mainland team will be over on the excursion boat early in the afternoon. This will mark the second time that the Royals have performed here this season, and they will be out to avenge the set-back suffered some months ago. Dave Swan will handle the game.

Jaron 113
Recoatna 113

EIGHTH RACE—Mile and seventy yards.
Royal Rover 107
Herondax 107
Pitter Pat 107
Sun X 112
Gay Jacket 115
Schoolmom 107
Union Girl 105
Merina 110
Diduelius 107
Diarissa 107
Idle Lad 110
Brilliant Light 115

First post, 2.15 p.m.
Weather clear, track fast

MISS PRIOR HEADS FIELD

Wins Qualifying Round Honors in "B" Class Golf At Oak Bay

Finishing with a card of 94 for the eighteen holes, Miss Marcia Prior captured the qualifying round honors in the women's "B" class championship yesterday at the Victoria Golf Club at Oak Bay by four clear strokes. Next on the list came Mrs. J. H. Wilson with a 98, the only other competitor to beat the century mark. Mrs. Unsworth was third with an even 100, and Mrs. Edwards with 101. First rounds of match play starts today and the tournament will end up on Friday with the final carded.

Results and draw follows:

Miss M. Prior	94
Mrs. J. H. Wilson	98
Mrs. Unsworth	100
Mrs. Edwards	101
Mrs. Tomalin	103
Mrs. Musgrave	104
Miss V. Smith	105
Mrs. Gamble	105
Mrs. Pangman	106
Miss C. Macdowall	110
Mrs. Charles E. Wilson	110
Mrs. Bowden	111
Miss V. Shandley	115
Miss M. Macdowall	115
Mrs. Gallon	117
Mrs. McIllree	126

THE DRAW

9.30—Miss Prior vs. Mrs. McIllree.
10.00—Mrs. Pangman vs. Mrs. Gamble.
9.35—Mrs. Tomalin vs. Mrs. Bowden.
9.40—Mrs. Shandley vs. Mrs. Edwards.
9.55—Mrs. Unsworth vs. Miss M. Macdowall.
9.45—Mrs. Charles E. Wilson vs. Mrs. Musgrave.
10.05—Miss V. Smith vs. Miss C. Macdowall.
9.50—Mrs. Gallon vs. Mrs. J. H. Wilson.

Soccer Activities

The members of the Victoria United Football team will hold another workout tomorrow evening at the Athletic Park at 6 o'clock. All players are asked to note the change in time and also make an effort to turn out, as the next inter-city match is expected to be played on Good Friday against the New Westminster Royals.

SEVEN CLUBS ARE ENTERED

Added Interest Displayed in Diamond Pastime Here—Two Divisions

Tangible proof of the increased interest in the diamond pastime was shown at Sunday's meeting of the Victoria Baseball Association, held in The Colonist board room, when seven clubs, three more than last year, filed entries for the coming season's play.

Last year's senior teams, Eagles, Pitzer & Nex, Victoria and Navy, will again go after the city championship, with the Victoria Club playing under the name of Athletics. The Humphreys Cup will be used for the first series, and the Rithet Cup, long symbolic of city supremacy in baseball circles, will again be at stake.

The association decided to inaugurate a second division, and three clubs, Navy, Brown Bombers and Cubs, filed entries Sunday. Last night Manager Bill Bridgewood intimated that the Eagles will sponsor a second division nine. Entries for this division were left open until April 20.

Tentative plans call for the season's opening games to be played at Royal Athletic Park on Saturday, May 6, with a matinee attraction and a nightcap fixture. The afternoon fixture will start at 2:30 o'clock and the evening game at 6 o'clock. Draw for the opening round will be made at the next meeting of the association.

LEAGUE FIXTURES

League fixtures will be played at Royal Athletic Park on Mondays, Wednesdays and Fridays, with intercity fixtures on Saturdays. Touring clubs will be booked for games with the Victoria All-Stars, with the Zulu Giants opening the road season on May 30, 31 and June 1.

The Victoria Baseball Association is asking the co-operation of the Provincial Recreational Department in the establishment of a Summer baseball school at Royal Athletic Park. Correspondence between the association and Ian Elsenhardt, Vancouver, and provincial director, was read and laid on the table. It is planned to hold the school for one month, and provide baseball instruction for local youngsters interested in learning something about the diamond pastime.

OAKLAWN PARK RACING

OAKLAWN PARK, March 27.—Results here today follow:

FIRST RACE—Oaklawn course
Full Tilt (Berger) $10.10 $5.00 $7.30
Dead Reads (Cook) 3.60 4.70
Ada W. (Hoar) 5.40
Time, 1:13 2-5. Also ran, Ripple Along, Patchpocket, Noaleen, Mr. Grandmom, Jokester, Lady Rosamond, Glenpool, Skritchy.

SECOND RACE—Oaklawn course
Pehano (Dean) $4.30 $3.10 $2.60
Parrell (Landberg) 3.60 2.70
Goldsmith (Radis) 2.60
Time, 1:12 4-5. Also ran, Russian Eagle, Trafficator, Miss Maxine, Worthy Matron, Tree Amigo, Madelyn P, Vera O., Miss L. P.

THIRD RACE—Oaklawn course
Barnard-Hunter (Bodious) $4.70 $2.40 $2.30
My Ace (Radis) 2.60 2.40
Sir Kirby (Eckard) 2.50
Time, 1:13. Also ran, Rags Pal, Our Queen, Gold Plus, He's Wonderful, Mallard, Good First Mac.

FOURTH RACE—Oaklawn course
Miss Hardway (Schultz) $3.60 $2.60 $2.20
Lanto (Weisman) 6.40 2.90
Gallant Stroke (McCombs) 2.20
Time, 1:11 2-5. Also ran, Warbonnet, Transness, Jeff's Pride, Larry B, Kinsler.

FIFTH RACE—Mile and seventy yards
Sports Boy (Dupas) $11.80 $5.10 $3.50
Hard Method (Melleard) 3.30 3.30
Gay Manager (Prenn) 7.20
Time, 1:44 2-5. Also ran, Gaiety Sweep, Lou Cub, American Emblem, Poxster.

SIXTH RACE—Mile and seventy yards
Port Grail (Pinchum) $4.10 $2.80 $2.60
Quenna (Cassity) 4.40 3.90
Lucky Not (Briggs) 4.20
Time, 1:50 4-5. Also ran, Pure Wind, Personner, Manny, Dell, Double Dip, Big Stake.

SEVENTH RACE—Mile and one-sixteenth
Inlaw (Thomas) $217.30 $67.70 $18.00
Jim John (Schutte) 9.20 6.50
John Tom (Eckard) 3.40
Time, 1:52 4-5. Also ran, Norsac, Prum, Kali, Minus, Teddy Carl, Harem Queen, Kanal, Dark Amber.

EIGHTH RACE—Mile and one-sixteenth
Fiddle Wrack (Mulkan) $13.30 $5.20 $4.40
Leona Beach (Pinchum) 6.20 3.50
Dame Grundy (Groh) 7.40
Time, 1:12 4-5. Also ran, Borrery, Chillee, Overplay, Warakoff, Beau Thor, Glomor.

IN SCORELESS DRAW

WAKEFIELD, Eng., March 27 (CP).—Featherstone Rovers held Wakefield Unity to a scoreless draw in an English Rugby League match played here today.

Oak Bay Wanderers And Oarsmen Battle Saturday in Final

VICTORIA'S 1938-39 Rugby season will close Saturday with the final of the Cowichan Trophy series between Oak Bay Wanderers and J.B.A.A. The match will be played at Macdonald Park at 3 o'clock. Holders of the city and provincial club championships, the oarsmen will rule favorites over the Oak Bay ruggers. Officials of the Victoria Rugby Union, at their meeting yesterday, made plans for their annual parley on Tuesday, April 11, at 8 o'clock, in The Colonist board room, by naming Lieut.-Commander Wurtele, Stephens and Wallace as a nominating committee, to bring in a slate of officers. Other nominations, however, will be accepted from the floor of the meeting. One of the most important items introduced by notice of motion to be presented at the annual meeting is the proposal to organize a junior league for players under sixteen years of age. Other routine amendments to the constitution are planned. The Victoria Rugby Union voted in favor of giving Varsity direct representation on the B.C.R.U. executive.

PEDENS LEAD IN THE EAST

Victorians Setting Pace as Buffalo Six-Day Bicycle Race Is Started

BUFFALO, N.Y., March 27 (AP).—The Canadian brothers' team of Doug and Torchy Peden snatched sprint points tonight to lead the ninth Buffalo international six-day bicycle race at the end of the first three hours of riding.

Abreast of the Pedens was the Irish - German team of Henry O'Brien and Heinz Vopel, and trailing by one lap was another German star, Gustax Kilian, and his teammate, Cecil Yates.

Standings at 11.30 p.m. (E.S.T.), follow:

	M	L.	P.
Peden-Peden	42	8	18
Vopel-O'Brien	42	8	14
Kilian-Yates	42	7	36
Audy-Ottevaere	42	6	10
Rodman-Reboli	42	6	5
Walthour-Crossley	42	6	4
Debaets-Testa	42	5	6
Debacco-Yaccino	42	5	4
Echevaria-Grillo	42	1	20
Shipman-Eisel	42	0	16

CARPET BOWLING

Results of matches played last night in the Victoria Carpet Bowling League tournament in progress at the Britannia Branch of the Canadian Legion follow:

Singles—P. Waterhouse 19, G. Forster 12.

Doubles—D. Croston and A. Graham 20, W. Carpenter and L. Hewett 17, E. Storey and J. Dobbs 21, C. Nicholls and L. Dicks 19.

Triples—G. Paine, W. Ashworth and D. Ryles 16, W. Roper, G. Knight and W. Stockley 14.

WEDNESDAY'S DRAW

The draw for Wednesday follows:

8.00—Hislop Shield—Britannia Diamond "S" vs. Britannia Horseshoes.

8.00—Doubles—V. Bryant and A. Belcher vs. D. Ryles and W. Ashworth, G. Green and J. Keith vs. W. Stockley and J. Baron.

BASEBALL MEETING

A meeting of the Eagles Baseball Club will be held Thursday evening at 7.30 o'clock, in the Eagles Hall, Government Street. All of last year's players and others interested are invited to attend.

LEAFS ARE FAVORED TO BEAT THE WINGS IN HOCKEY PLAY-OFF

Queen City Entry Is 8-to-5 Choice to Eliminate Detroit in Semi-Finals—Conacher and Thompson in Great Shape for Game—Boston Takes On Rangers Again Tonight

TORONTO, March 27 (CP).—Hot along hockey's comeback trial, Detroit Red Wings came to Toronto tonight to begin semi-finals for the Stanley Cup they won in 1936 and 1937.

Behind the Red Wings, as they awaited the start of their best-of-three round with the Maple Leafs tomorrow, lay the fact they had scored only one goal on Toronto ice during the National League schedule. Before them was the happy realization they are just beginning to feel the full effects of the experience of Charlie Conacher and Tiny Thompson, plus the vigor of an eager crop of rookies.

Value of Conacher and Thompson didn't start to exert itself until the preliminary round of the cup series against Montreal Canadiens. The Red Wings were beaten, 2-0, in the first game at Montreal, but largely because of Conacher and Thompson they came back to take the second and third, 7-3 and 1-0.

It was Conacher's playmaking, rather than his smoking shot, that helped the Wings to the second-game success. Thompson's goaltending stood the Wings in remarkable stead in the deciding contest. His shutout was the most spectacular of the four that have been turned in so far in play-offs.

The Toronto team is ready as it hasn't been since the start of the schedule, despite the fact Harvey Jackson's bad leg won't let him start against Detroit. Leafs have been idle since Thursday, when they polished off New York Americans in the second straight game of their preliminary round.

Pete Langelle has fitted into the Leaf machinery as a replacement for Jackson far better than Manager Conny Smythe could have hoped. The Winnipeg youngster from the Syracuse farm, working at centre-ice, has given Smythe three strong scoring lines, whereas he had expected to have two and a checking trio.

Toronto will be favored about 8 to 5 to step by Detroit into the finals with Boston or New York Rangers.

BRUINS VS. RANGERS

NEW YORK, March 27 (CP).—Boston Bruins, who finished off their regular National Hockey League schedule with eight straight victories and then won their first three Stanley Cup play-off games, will be strong favorites to take their fourth tomorrow night at Madison Square Garden, when they tangle with New York Rangers again.

The game represents the Rangers' last hope for play-off survival. If they win, they still have to take the next three games in order to win the best-of-seven series.

Even Manager Lester Patrick appeared to be about ready to give up today. "We seem to be up against a stone wall," he said.

His blueshirts managed to carry the first two games into overtime, but last night were beaten soundly, 4-1, and saved from an even worse shellacking only by the brilliant goaltending of Bert Gardiner.

The sub goalie will be in there again tomorrow night. The regular incumbent, Dave Kerr, still hasn't recovered from a shoulder injury.

Badminton Party At Willows Club

The annual club party of the Willows Badminton Club will be held tomorrow evening. Members who have not already entered are asked to get in touch with "Bud" Pangman. This year's event will take the form of a "baby" party, and all contestants will don clothing suitable for boys or girls from six months to six years.

SOCCER FANS ROWDY

MEXICO CITY, March 27 (AP).—Irate fans burned stands in the Asturias Peak yesterday in protest against an umpire's decision which gave the Asturias soccer team a 3-2 victory over the Mecaxa eleven. Damage was estimated at $10,000.

KENT'S
MOFFAT
Electric Ranges
New Models Now On Display
KENT'S
641 Yates Street

BRAKES
TESTING FREE
SPECIALIZED SERVICE
ALL TYPES OF BRAKES
RELINING AND ADJUSTING
BOULTBEE
(VICTORIA) LTD. 1100 YATES ST

W. & J. WILSON
Established 1867
Jaeger Woollens — Burberry Coats
Men's and Boys' Clothes
1212 GOVERNMENT STREET PHONE G 5613

Only brandy produced from grapes grown in the Charente district of France can legally be called Cognac.
HENNESSY
COGNAC Brandy

This advertisement is not published or displayed by the Liquor Control Board or by the Government of British Columbia.

SIR ROBERT BURNETT'S
BURNETT'S
LONDON DRY
GIN
"JUST THAT MUCH BETTER"
12 oz. 95¢
25 oz. $1.80
40 oz. $2.65
No finer gins are produced than those of the ancient House of Sir Robert Burnett & Company of London, England, established 1770. Let your judgment decide their quality.
Distilled and Bottled by Distillers Corporation Limited, Montreal

This advertisement is not published or displayed by the Liquor Control Board or by the Government of British Columbia.

UNIQUE SWIM EVENT CARDED

Pacific Club Stars to Compete Against Americans Via Air Mail

Tomorrow evening in the Crystal Garden pool, Frank Hyslop's Pacific Swimming Club will match their times in fourteen events against a team at Scranton, Pennsylvania, via air mail. The plans first called for a competition over short wave set, but the contact could not be made in the American city. This will mark the first time in history that a local club will match strides with a squad from across the border and so far away.

Victoria swimmers start their first event at 5:30, approximately the same time as the Scranton team will line up for the evening. Local aquatic stars taking part in the events are as follows: Molly White, Edna Okell, Peggy Rance, Pat Pendray, Barbara Lane, Daphne Murray, Edna Christianson, Marian Millar, Teddy Bradford, Ken Cosby, Bev Honor, Fred Pocock, Bill King, Barry Taylor, Art Heathcote, Derrick Cosby, Wally Cameron, Bill Hamilton and George Straith.

IN NO HURRY TO NEGOTIATE

Continued from Page 1

seepage of details, it was known the three naval decrees increased the fleet's fighting and technical manpower, changed the method of recruiting, and revised the reserve organization from which the navy draws its war-time strength.

BERLIN'S OPINION

BERLIN, March 27 (AP).—Government quarters declared today Premier Mussolini's claims regarding Tunisia, Djibouti and the Suez Canal demand action by France, despite the fact Il Duce did not issue an ultimatum in his speech yesterday mentioning these claims.

Dienst Aus Deutschland, information service with excellent Foreign Office connections, said the first reactions in London and Paris to Mussolini's talk were "unreal," and Deutsche Diplomatisch - Politische Korrespondenz, semi-official Foreign Office mouth piece, said "it will be difficult" for France and Britain to remain unyielding to Italian demands.

GOEBBELS' OBSERVATIONS

Propaganda Minister Goebbels left Berlin tonight by train for Budapest, where a spokesman said he would make a brief stay and continue on to Athens, Thursday. He has passed previous holidays in Greece. Germans in Budapest said Goebbels would visit there for "informal observations."

German officials who conferred last week with Slovak leaders Ferdinand Durcansky and Alois Tuka said they found Slovakia's administrative officialdom inexperienced as to how to run an "independent state."

As a result of the conferences Germany has concluded she must help Slovakia if the country is to live.

The Slovak problem is complicated by the fact that the Slovak Government feels it should fall heir to a part of the assets of the Czecho-Slovak National Bank.

CONCILIATORY SIGNS

ROME, March 27 (AP).—Signs of Italian readiness to negotiate by diplomacy a settlement of claims on France today followed Premier Mussolini's invitation that Paris make the first move.

Diplomatic observers felt Il Duce's speech to his Fascist followers yesterday had left the way open to rapprochement between Rome and Paris. But they added the negotiations might be difficult.

Italian newspaper comment was conciliatory.

"It should not be difficult to settle relations between Italy and France as far as Tunisia, Suez and Djibouti are concerned," Il Messaggero said, "if only a minimum of understanding, good faith and a sense of honor aid the negotiators from the other side."

AGITATE FOR "RIGHTS"

Italians started agitating last November for their "rights" in Africa and until those rights were recognized, Premier Mussolini declared yesterday, Italy will make no initiative in securing a long-time peace which he said Europe needed.

Mussolini said Italian-French problems were "colonial" and concerned Tunisia, French North African protectorate, Djibouti, French Somaliland port and terminus of the railroad from Italian Ethiopia, and the Suez Canal.

There was no mention in Mussolini's address, on the twentieth anniversary of the formation of Fascist combat squadrons, of Corsica, French Mediterranean island department; Nice or Savoy, parts of continental France. The three have been mentioned unofficially since November in a campaign for Italy's "natural aspirations."

BRISTLING DISCOURSE

Il Duce's bristling discourse to his old armed followers seemed to serve two purposes:

It enabled diplomats to send hopeful dispatches to their Governments noting the absence of any threats of immediate hostilities or territorial claims, and it sent Mussolini's former comrades-in-arms back to their homes throughout Italy believing their leader was still a vigorous fighting man.

It also put foreign observers on the alert for new moves toward Italian-French rapprochement, said to have started last week.

Five points stood out in the anxiously-awaited address:

1. The Rome-Berlin axis remains intact.

2. Italy will continue pushing her armaments programme.

3. Any attempt at a democratic coalition to suppress the totalitarian powers will bring a "counter-attack."

4. Italy accepts German expansion in Central Europe as "fated."

5. Mussolini has no faith in sentimental ties, but clings to the "prehistoric" law of "woe to the weak."

ARMY HEADS WILL CONFER

Continued from Page 1

Secretary, and Hore-Belisha, War Secretary. Another dissenter to the idea of conscription is supposed to be Sir John Simon, Chancellor of the Exchequer, who resigned from the Government during the Great War over the same issue.

Before making up its mind definitely, the Government may wait until the end of the month and watch results of the voluntary national register. There is no doubt conscription along the widest lines would be introduced immediately on the outbreak of war, but the British nation has resisted all modern efforts to apply it during peacetime.

ARMY CITADEL BAND WILL GIVE CONCERT

The Salvation Army Citadel Band will give a musical programme on Wednesday evening at 8 o'clock, in the Broad Street Hall, under the direction of Bandmaster Max Chalk. Miss Dorothy Parsons, soprano, will be the guest soloist, and Harry Hitchman, young people's secretary at the Victoria Gospel Hall, will preside. Among the interesting numbers to be played by the band are the patriotic march, "Under Two Flags," and the festival selection, "In the Master's Footsteps." A cornet duet, "Hosannah," will be contributed by Bandsmen W. Hastings and W. Ratcliffe. No charge will be made for admission.

SINKS TEE SHOT

James McMillan, Jr., scored his second hole-in-one of the year, Sunday, at the Cedar Hill course when he sank his tee shot on the short 135-yard sixth hole. He was playing in a foursome with J. McMillan, Sr., Trevor Lewis and Bob MacConnell at the time. His first ace was made at the Ardmore Golf Club at Sidney.

GULDAHL TRIUMPHS

GREENSBORO, N.C., March 27 (AP).—Ralph Guldahl, of Madison, N.J., United States Open champion, won the $5,000 Greensboro Open golf tournament with a seventy-two-hole score of 280.

PRESENTS TROPHY

Donated by Arthur H. Cox, Victoria Rugby enthusiast, the trophy bearing his name was presented Saturday, at Vancouver, to Herb Fullerton, president of the Vancouver Rowing Club. Jack Paterson, head of the Vancouver Rugby Union, made the presentation. The cup will be played for annually by Rugby teams representing the Victoria J.B.A.A. and the Vancouver Rowing Club.

BASKETBALL AT PENTICTON

PENTICTON, B.C. March 27.—Manager Jack Taylor's Cardinals, Victoria, tonight defeated a Penticton team by a score of 43 to 8. Victoria Bombers were beaten by Penticton, 54 to 36, in the first of a two-game series for the boys' intermediate "B" basketball title of the province.

MEETING POSTPONED

Owing to the Dominoes-Vancouver Westerns basketball final being played tomorrow evening, the meeting of the Victoria Box Lacrosse Commission has been postponed until Thursday evening at 8 o'clock, in the office of W. C. Moresby, K.C.

LABOR M.P. DIES

LONDON, March 27 (CP).—Edward Anthony Strauss, Labor M.P. for North Southwark, died yesterday, fifth member of the House of Commons to die since March 15. Mr. Strauss, a bachelor, was born at Highbury seventy-seven years ago and had traveled extensively in Canada, especially British Columbia.

VESSEL BELIEVED LOST

ATHENS, March 27 (AP).—Authorities expressed belief today the 410-ton French steamship Cite d'Athenes had foundered in a gale and her sixteen crew members had drowned. The vessel left Mytelene for Athens two weeks ago.

ROUND AND ROUND

He was thinking back to the days of his youth. "Darling," he sighed, taking her hand in his, "do you remember when we met in the revolving door at the bank?"

"Surely that was not the first time we met?"

"Oh, no!" he replied, "but that was when we first started going round together, wasn't it?"

RIPOSTE IN RHYME

A young lady asked Thomas Campbell, the poet, to write something original in her album. He wrote:

"An original something, fair maid,
you would win me
To write—but how shall I begin?
For I fear I have nothing original
lift me—
Excepting original sin."

CANNOT ASSUME SHARE OF DEBT

NANAIMO, March 27.—Hon. G. S. Pearson informed the City Council by letter at the meeting tonight, that it would be impossible for the Provincial Government to accede to a resolution recently passed by the council. The latter had asked that the Federal and Provincial Governments join with the municipalities in assuming a portion of the debt still owing by reutrned men who had taken advantage of the better housing scheme of 1923.

Mr. Pearson pointed out that the Dominion Government, through Hon. Mr. Dunning, had practically refused at the present time to consider the proposition. That left the municipalities with $136,533.46, and the Provincial Government's share would be $546,133.86. He had been assured by Hon. Mr. Hart that his colleagues would not grant this sum.

He pointed out that the Provincial Government had always allowed the sum of $300 to be deducted when final payments were made, and he felt this was all the Government was prepared to grant.

SOME WON'T

Lecturer—"Young men, have an ideal, have an ideal, I say, and hug it to your bosom at all times——"

Young Man—"What if she won't let you?"

ROY POWERS, KING'S SCOUT

Reviewed and Approved by Dominion Headquarters, The Boy Scouts' Association.

MUTT AND JEFF — *Jeff Knows When to Lead the Tray* — By Bud Fisher

APPLE MARY — By Martha Orr

BIG CHIEF WAHOO — By Saunders and Woggon

POPEYE

POP — *You'd Think the Colonel Could Count* — By J. Millar Watt

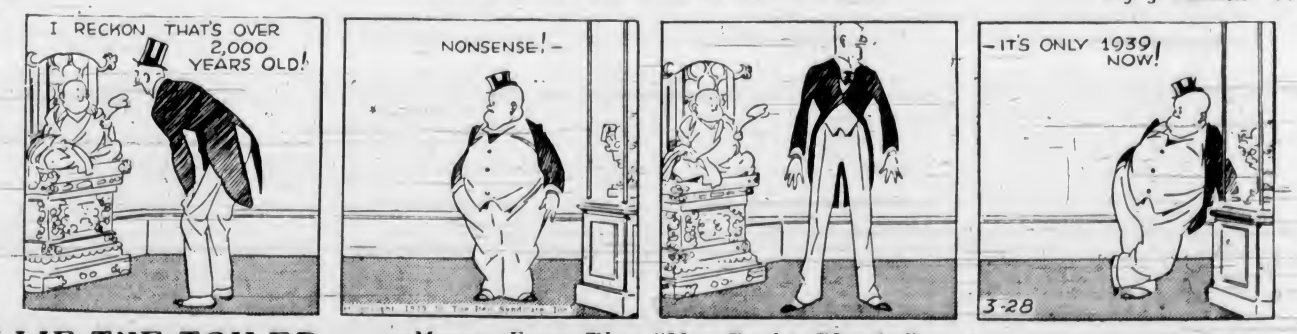

TILLIE THE TOILER — *Mumsy Fears That "Men Prefer Blondes"* — By Westover

Business and Professional Directory, Want Ads

The Daily Colonist

RATES FOR CLASSIFIED OR WANT ADVERTISEMENTS

Two cents a word each insertion; twelve cents a word a week, with a minimum of ten words, cash with order. No advertisements accepted for less than twenty-five cents.

Death and Funeral Notices, $1.50 (first insertion, $1.00 for each additional insertion. Marriages, Cards of Thanks and In Memoriam Notices, $1.50 per insertion.

Birth Notices, $1.00 per insertion.

Advertisers who desire mail replies addressed to a box at The Colonist and forwarded to their private address, a charge of ten cents is made for mailing replies. In this case add three words ("Box Colonist") to the count for the number of words.

Out-of-town readers of our advertisements ask advertisers to give address as well as phone numbers, as it is not always possible to communicate through the phone.

Any claim for rebate on account of error or omission must be made within thirty days from the date of the same, otherwise the claim will not be allowed.

The Colonist will not be responsible for more than one incorrect insertion of any advertisement ordered for more than one issue.

The Colonist service is available every day from 8 a.m. to 9 p.m., excepting Sunday. Just call Empire 4194.

To insure insertion, Classified Ads should reach The Colonist before 9 p.m. on the day previous to publication.

Classified Ads for The Sunday Colonist will be accepted up to 9 p.m. on Saturdays.

CLASSIFICATIONS

Acreage for Rent	83
Acreage for Sale	82
Acreage Wanted	84
Agents Wanted	15
Autos for Hire	66
Automobiles	65
Births	
Bicycles and Motorcycles	40K
Boats and Launches	67
Building Materials	40A
Business Directory	33
Business Opportunities	75
Cards of Thanks	4
Church Notices	9
Clothing, Furs, Shoes, Etc.	40B
Coming Events	10
Dancing	2
Deaths	2
Dressmaking	28
Educational	22
Farms for Rent	86
Farms for Sale	85
Farms Wanted	87
Flats and Apartments to Rent	53
Flats and Apartments Wanted	54
Flowers	1
For Sale—Miscellaneous	40D
Furniture	40C
Fuel	40C
Funeral Directors	6
Furnished Houses for Rent	50A
Furnished Rooms for Rent	49A
Furnished Rooms Wanted	50A
Hairdressers and Beauty Specialists	21A
Halls to Rent	26
Hotels	46
Housekeeping Rooms to Rent	51
Housekeeping Rooms Wanted	52
Houses for Sale	5
In Memoriam	77
Listings Cancelled	29
Lost and Found	84
Machinery	35
Market Specials	3
Marriages	37
Miscellaneous	31
Money to Loan	9
Monumental Works	24
Music	40E
Musical Instruments	40H
Nursery Stock, Plants, Etc.	20
Nursing and Convalescent Homes	21
Personal	34
Professional Directory	80
Property for Sale	81
Property Wanted	42
Poultry and Livestock	40F
Radio	40G
Room and Board	47
Room and Board Wanted	48
Situation Wanted—Female	16
Situation Wanted—Male	17
Summer Resorts	61
Swaps	41A
Teachers Wanted	15
Timber	74
To Exchange—Real Estate	76
To Rent—Miscellaneous	38
Stoves, Ranges, Furnaces	40L
Unfurnished Houses to Rent	55B
Unfurnished Rooms Wanted	50B
Wanted—Female Help	14
Wanted—Male Help	13
Wanted—Miscellaneous	41
Wanted to Borrow	32
Wanted to Buy—Houses	79
Wanted to Rent—Houses Unfurnished	57B
Wanted to Rent—Miscellaneous	38
Wood	23

1 BIRTHS

DYSON—To Mr. and Mrs. William J. Dyson, (nee Anne Maude Tonison), 2468 Central Avenue, Thursday, March 23, at Royal Jubilee Hospital, a son, stillbirth.

2 DEATHS

BIRD—On March 25, 1939, at the family residence, 1391 Victoria Avenue, Robert Montsau Bird, aged seventy-six years. Remains are resting in Hayward's B.C. Funeral Chapel, where services will be held on Tuesday, at 2.15 p.m., Rev. H. St. John Payne officiating. No flowers, by request.

REEVES—At the Royal Jubilee Hospital, on Friday, March 24, 1939, Clare passed away, at the age of thirty-six years, Robert Albert Reeves, of 500 Gore Street, Esquimalt. Born at Derbyshire, England, the late Mr. Reeves had been a resident of Victoria for the past nine years. There remain to survive his passing, at the residence, his wife and one son, Robert Derrick Reeves, his parents, Mr. and Mrs. W. H. Reeves, and five sisters and two brothers, in England. The remains are resting at the chapel of the Banda Mortuary, Ltd., from where the funeral service will be conducted on Tuesday, March 28, 1939, at 2 o'clock. Rev. A. Bisciglaer will officiate.

BARKER—At the Royal Jubilee Hospital, on Friday, March 24, Miss Muriel Enid Dunn Barker, aged thirty-four years, daughter of the late John Dunn Barker and Mrs. Barker, 388 King George Terrace. The late Miss Barker was born in England, and had been a resident of this city for the last twenty-seven years, with the exception of twelve years when she was employed as a teacher in Enderby, B.C. She is mourned by her mother, one sister, Miss Mildred, and one brother, Ronald. The remains are resting at McCall Brothers Funeral Home, and the funeral will take place on Tuesday afternoon from Christ Church Cathedral at 2 o'clock. Cremation will take place in Royal Oak Crematorium.

McMILLAN—At St. Joseph's Hospital, on March 26, Malcolm McMillan, of St. Helena's, 838 Cormorant Street, in his seventy-third year, born in Argyleshire, Scotland, and a resident of Victoria for seventeen years. Survived by a brother, Angus McMillan, and several nieces and nephews in Scotland. Funeral services were held in Hayward's, Rev. J. L. W. McLeod, officiating. The B.C. Funeral Chapel yesterday morning. Andrew's Presbyterian Church officiating. Remains were forwarded to Renfrew, on Tuesday, for interment in the family plot.

ELLIOTT—On March 27, 1939, at the Royal Jubilee Hospital, Frederick William Elliott, aged seventy-four years. The deceased was twice Mayor, born in Renfrewshire, Scotland, the late Mr. Elliott had been a resident of Victoria for the past five years. Survived by his two sons, Reginald C. of Nelson, B.C., and Richard, of this city, and a brother in England. The funeral will take place on Wednesday, March 29, at 3.30 p.m. in Hayward's B.C. Funeral Chapel, Rev. A. E. Hendy officiating. Interment in Royal Oak Burial Park.

MAXWELL—There passed away on Monday morning at the family residence, 2734 Quadra Street, Thomas Maxwell, aged 84 years. The late Mr. Maxwell was born in Dumfriesshire, Scotland, and had been a resident of Victoria for the last five months and for thirty-seven years of Saskatchewan, where for seventeen years he was inspector of fisheries. He is mourned by his widow, four sons, Thomas, John, William and Roy, all at home, ten daughters, Mrs. J. M. Abbott, of 924 Market Street, Victoria, and Miss Mary Bell Maxwell, in North Battleford, Sask., one grandson, Maxwell Abbott, of Victoria, and two brothers in Scotland. The funeral will take place on Thursday, March 30, from McCall Bros. Funeral Home, at 2 o'clock. Interment will be made in Colwood Burial Park.

NELLER—At Royal Jubilee Hospital, on Friday, March 24, Kathleen Neller, wife of Frederick James Neller, of 1200 Dallas Road, and late of 1040 Cook Street. The late Mrs. Neller was born in London, England, and had been a resident of this city for the last thirty-five years. She is mourned by, besides her husband, one daughter, Mrs. Rita Field, and one grandson, of Victoria. The remains are resting at McCall Bros. Funeral Home, and the funeral will take place on Tuesday afternoon from St. Barnabas' Church at 3.30 o'clock. Rev. Canon N. E. Smith will conduct the service, after which interment will be made in Royal Oak Burial Park.

6 FUNERAL DIRECTORS

S. J. CURRY & SON
Funeral Directors
Corner Quadra and Broughton Streets
Phone G 5512

Distinctive Funeral Service in Our New Mortuary at Moderate Cost
Experienced Lady Attendant
BANDS MORTUARY, LTD.
Phones. E 7511, G 3530 1803 Quadra St.

THOMSON FUNERAL HOME
1625 Quadra Street
Complete Service at Reasonable Cost
Lady Attendant
Phone G 3612

HAYWARD B.C. FUNERAL CO., LTD.
Established 1867
734 Broughton Street, Victoria, B.C.
Empire 3614 Empire 4965 Garden 7879
Lady Assistant

McCALL BROS
"The Floral Funeral Home"
Office and Chapel, Corner Johnson and Vancouver Streets
Phone Garden 2012

1 FLOWERS

ANY FLORAL DESIGNS at lowest prices. Pollock Bros., 1315 Douglas St. G 5315.

BROWN'S VICTORIA NURSERIES, 615 View. Design work executed, lowest prices. We grow our flowers. G 6612, G 3521.

CALL E 0743 FOR ARTISTIC FLORAL designs. Jennings, florists, 754 Yates.

THE POSY SHOP, Artistic Floral Tributes, 623 Fort Street. Phone G 5424—Night Phone G 4862.

BALLANTYNE BROS. LIMITED
1211 Douglas Street Phone G 2421
We Telegraph Flowers
CUT FLOWERS AND DESIGNS

8 MONUMENTAL WORKS

STEWART MONUMENTAL WORKS, LTD. Take No. 5 car to works, 1401 Blanshard Street. Phone G 2634.

10 COMING EVENTS

ALL COME AND DANCE TO THE MUSIC of Chas. Hunt and his boys, at Bunnys' Hall, 130a Broad Street, every Wednesday, Friday, Saturday. Largest floor in town. 25c. 9 p.m.

BIG OLD-TIME DANCE, IRVINE'S Orchestra, Cliff Moore, M.C. Mondays and Thursdays. 9 to 1. Knights of Hall, 1305 Broad Street. Largest floor in town. Admission 25c.

ATTENTION—A.O.F. HALL THIS SATurday, big Klondike night, with the Hemakers Quintette. Prizes, supper, 35c. $10.000 given away free. Two halls. The biggest event of the year.

AN OLD-TIME DANCE, WEDNESDAY, Foresters' Hall, at 8.30. Stewart's Old-Timers. W.A. Pro Patria Refreshments. 35c.

AT PLAYFAIR, 1230 GOVERNMENT. Whist nightly, 8.45. Cash prizes.

DANCE CRYSTAL GARDEN, EVERY Wednesday, 9.30 to 12.30. Len Acres' Orchestra.

DINE AND DANCE
EVERY NIGHT, AT HONG KONG CAFE. Orchestra and dancing. Special Chinese dishes. Minimum charge 50c.

VICTORIA ROLLER SKATING PALACE, 751 View Street.—Sessions Tuesday, Thursday, Saturday afternoons and evenings. Also Wednesday afternoon.

Under New Management
THE CASILE
Dine and Dance
Chicken Tamales, Spaghetti and Chili
Open 9.30 Until ? City Prices

13 WANTED—MALE HELP

COMPLETE, PRACTICAL AND HOME study training in Diesel engineering, radio and television, air conditioning and refrigeration, electricity. National Schools, representative, A. W. Taylor, G 0024, or write Box 6145, Colonist.

WHOLESALE FIRM SEEKS SERVICE of young man with personality and good appearance. Must be fairly well educated and some experience might be helpful. Good writing essential. Splendid opportunity for advancement for right man. Apply in own handwriting, giving all particulars and phone number. Box 6357, Colonist.

WANTED—MARRIED COUPLE FOR country home, woman as cook-general; must be good cooks, man as handyman. References. Box 6371, Colonist.

WANTED—MAN FOR DAIRY. MUST BE good dry-hand milker. Apply 1350 McNair Street.

14 WANTED—FEMALE HELP

CHILDREN'S NURSE FOR ONE CHILD and young baby. Good home and wages for experienced nurse with good references. Box 8395, Colonist.

CAPABLE GENERAL HOUSEMAID, RESident, one child, sleep in. E 2727.

EXPERIENCED GIRL OR WOMAN FOR general household duties. Daily, Sundays and holidays excepted. Hours, 8.30 to 5.30. Knowledge of plain cooking. Sleep out. State references and wages expected. Box 6400, Colonist.

GOOD GENERAL REFERENCES, ONE child, sleep in. Esquimalt. Phone G 7007.

LADIES—A SPECIAL CLASS IN HAIRdressing for women between 25 and 35 is now forming. Victoria Hairdressing School, Woolworth Building.

LADY, SEMI-INVALID, OFFERS ROOM and board to middle-aged lady, with pension, in return for light duties. Box 6383, Colonist.

PART-TIME STENOGRAPHER WANTED immediately. Apply 202 Jones Building, between 9.30 and 12.

YOUNG WILLING GIRL, SLEEP IN, ONE adult. Apply afternoons, 316 Beckley. G 1458.

17 SITUATIONS WANTED—MALE

A. J. OREGO — HOUSE WINDOWS cleaned outside 6c each. G 5023.

CHAUFFEUR, YOUNG SINGLE EXCELlent references, will go anywhere. Box 4196, Colonist.

COOK, FOR RESORT MAN, ENGLISH references. Box 6218, Colonist.

FOR EXPERIENCED CHAUFFEUR NEAT appearance, phone silver. E 2648.

JAPANESE GARDENER WANTS WORK. Phone G 3622.

ROCKWORK, BLASTING, CLEARING, excavating. A. S. Anderson. F 9017.

YOUNG COUPLE WANTS WORK. CAPable clerk, work good teamster, willing. Box 5828, Colonist.

124 PAINTERS AND DECORATORS

INTERIOR AND EXTERIOR DECORATing. Best workmanship and materials. Currie. E 2718.

PLASTERING, STUCCO AND REPAIRS at reasonable prices. Prompt attention. G 3119.

PAPERHANGING, PAINTING, KALSOMining. Work guaranteed. King, G 1669.

PAINTING AND PAPERHANGING — Clean work done. G 3235.

PAINTING, PAPERING, KALSOMINING. Work guaranteed. McPherson, E 9039.

PAINTING, PAPERHANGING, KALSOMining and plaster patching. E 1938.

$6 — ROOMS PAPERED, PAPER INCluded, work guaranteed. G 7438.

132 CARPENTERS AND CONTRACTORS

ALTERATIONS, HOUSE-RAISING, CONcrete work, estimates. G Rowan. G 7983.

ALTERATIONS, Building Repairs, Roofing a specialty. T. Thirgell. E 4825.

EVERYTHING IN CONCRETE. WALTER Trace. E 7473.

TEAMING, PLOUGHING, EXCAVATING, etc. Frank Noble. E 2924, 3008 Douglas.

138 GARDENERS

EXPERT PRUNING LAWNS LAID AND seeded, borders planted. E 6826.

GARDENING WORK DONE, ONE DAY weekly dependable. J. Stott, R.M.D. 4.

GARDENER, Experienced All Branches. Reliable. 312 Westholme Hotel. E 1151.

LAWNS, Digging, Pruning, Roses, Hedges. Scything. Hour contract. E 3184.

PRUNING OR GRAFTING FRUIT trees, gardening or odd jobs. Hayward. E 1484.

17 SITUATIONS WANTED—MALE (Continued)

WEATHER STRIPPING

PEACE METAL WEATHERSTRIPS. Estimates Free — D. T. Leigh. E 9986.

18 SITUATIONS WANTED—FEMALE

EXPERIENCED LADIES' TAILORING, dressmaking. Your home or mine. Reasonable. — E 0671.

RETIRED NURSE WOULD CARE FOR children or invalid. Evenings, G 1063.

TRAINED HOUSEKEEPER, (40), EDUcated, good cook, diets, lake charter. Local references. Apply Box 6367, Colonist.

WANTED—POSITION CHAMBERMAID, invalid nurse, housekeeper. Box 6269, Colonist.

WOMAN wants washing, ironing, cleaning, 25c hour, car fare. E 5292, Rm. 1.

18A DRESSMAKERS

LADIES' TAILORING, EXPERT DRESSmaking. Miss Alice Ellis, 905 Lampson Street.

NURSING AND CONVALESCENT HOME

20 LEBANON NURSING HOME, 1270 YATES Street.

21 PERSONAL

A BEND IN THE ROAD MAY HIDE from you overwhelming sorrow or joy, it's true. If joy smiles will rich lines of wisdom and peace, sorrow tears will trace lovely lines of grief. No one knows what's ahead, yet it is our duty to keep the mortal frame well built up at all times and thereby be able to breast the blows. Our quality foods will greatly assist, enjoy them daily. Golden Loaf Bakery, the home of good eats.

A PERMANENT WAVE INDIVIDUALLY styled. Special prices on shampoo and finger wave. Berr Waude Salon, 719 Yates Street. Telephone E 4023.

A MARSHALL TAILORED SPRING SUIT, $22. Complete coats, furs refashioned alterations. Room 62, 839 Yates.

A CHOICE SELECTION OF FRESH spring salmon. Askey's Fish Market, 624 Yates. G 7101.

AT WIPER'S ORIGINAL ENGLISH Toilet Shop, 807 Yates, an excellent assortment of Easter Eggs and novelties.

BUTTERMILK — A GOOD OLD-FASHIoned Spring tonic, for vim, vigor and vitality. Be quart delivered. Registered Jersey Dairies, 809 Broughton St. G 9044.

CHOCOLATE EASTER EGGS C. NAMES to order. Also many novelties for kiddies. English Sweet Shop, 728 Yates St.

EASTER EGGS AND NOVELTIES DEDIcated to order. Mailing orders carefully packed. Phone E 5011. Lilley's Confectionery, 1409 Douglas.

ENGLISH HAND LAUNDRY COLLARS turned, 5c; shirts 15c up; collars 3 for 10c. Consumers' 44 Douglas. E 8192.

ECZEMA, ITCH, PILES, ULCERATED legs. Try Ora Lee's Chinese remedy. 638 Cormorant. Dept. and Drug Stores.

FOR ECZEMA, IMPETIGO, OR SKIN irritation, use Wightman's skin remedies. At all druggists.

FREE INFORMATION, FEMININE HYgiene. Local Society de Hygienique, 133 Peerla Street. E 0714 after 5 p.m.

MASTER'S HEALTH BREAD, UNSURpassed in quality, flavor and value. Try a loaf today.

MEN'S Spring suits for less money. Our $22.50 value cannot be beaten. Pritchard's Men's Wear, 1227-1229 Government.

OIL BURNERS, EXPERT SERVICE, cleaning, adjusting, etc. Lynn, G 6958.

PURE JERSEY MILK. EARLY MORNing delivery and evening. G 4716.

PEACUP READING AND CARDS. PHONE G 4077, before 3 or after 8.

WIGHTMAN'S VARICOSE ULCER REMedy, $1.50 bottle. At all leading druggists, or write P.O. 102.

21A HAIRDRESSERS AND BEAUTY SPECIALISTS

AT THE MAISON TYRRELL HAIRdressing Parlors David Spencer, Ltd., we are specializing in the newest of machineless permanents. "Zotos" and "Jinal" the aristocrats of all permanents. E 4141.

GLAMOUR TINT TO BEAUTIFY FADED hair. Sussex Beauty Salon, 706 Broughton. E 5118 (formerly Ivy's).

MRS. POMEROY, OLD BOND STREET London, beauty specialist. Hair styling. Zotos specialists. Waves, Pomeroy Products. 102 Woolworth Bldg. E 2525.

PERMANENT SPECIALS: WITHOUT electricity and no machine. Up and up, up and down hair styling. Acquerine and crystalline. All featured at La France Beauty Salon, 725 Yates St. G 7443.

PERMANENT REMOVAL, SUPERFLUOUS hair by most modern method. Mrs. Russell, 102 Woolworth Bldg. Phone E 2525.

SMART permanents for based Hollywood Beauty Shop, 617 Fort. E 4431.

THE HILDA BEAUTY SHOP SPECIALizing all leading methods of permanents, 1165 Newport Avenue. E 6522.

VICTORIA BEAUTY PARLORS CALL E 8515 for a good permanent. All experienced operators. 1216 Broad Street.

ZOTOS MACHINELESS NON-ELECTRIC al permanents, at Reimer's Beauty Salon, 714 View Street. E 4432.

IT IS POSSIBLE TO GET MARCELS

And still have your hair look small and stylish. The Avalon does it.

AVALON BEAUTY SHOPPE
E 6522 1104 Douglas St.

All experienced operators.

23 EDUCATIONAL

ROYAL BUSINESS COLLEGE, 1008 Government. G 6016. R. W. Maunsell.

ST. MARGARET'S BUSINESS SCHOOL—Junior House, St. Margaret's School. Miss W. G. Millikan, principal. E 2234.

SPROTT-SHAW BUSINESS INSTITUTE —Courses: Stenography, secretarial, commercial, radiotelegraphy. G 4112.

STANDARD SCHOOL STENOGRAPHY — Oak Bay Junction. Miss G. Dickson.

29 MUSIC

PERCY SCOTT—MANDOLIN MANDOLA, mandocello, guitar, banjo. Teachers' diploma. 1850 Oak Bay Avenue. E 2634.

SAXOPHONE AND CLARINET MASTERS. Tuition. Hire. Wood, pinnie. G 7937. Lessons at your own home.

SPANISH AND HAWAIIAN GUITARS and mandolins. Hours: 2 to 9 daily. Saturdays 9 to 2. Jenkins, 1018 Pandora.

25 DANCING

ALL BRANCHES. BALLROOM CLASS Saturday. Dorothy Cox M.R.A.D. E 7638.

GRACE ATTFIELD DANCE STUDIO—Hollywood's Latest. 1116 Broad. E 3583.

VICTORIA'S LEADING BALLROOM INstruction—Mr. and Mrs. Gert Beasley, Arthur Murray, N.Y., method. E 4854.

29 LOST AND FOUND

LOST — DIAMOND RING, FRIDAY March 24, vicinity Carey Road or Douglas Street Branch. Finder please phone Colquitz 110X. Reward.

LOST, BLACK COCKER SPANIEL PUP vicinity Faulkner Street. Answers to name Spike. Phone E 1999.

31 MONEY TO LOAN

A MORTGAGE LOAN CAN BE ARRanged to suit. Building loans a specialty. Low interest, quick decisions, moderate charges. Also Dominion Housing Act loans.

P. R. BROWN & SONS, LTD.
1112 Broad Street Phone G 7171

ANY REQUEST FOR A MORTGAGE APpreciated. See H. C. Holmes, Pemberton & Son, Ltd., 625 Fort St. G 8124.

MONEY FOR MORTGAGES AT CURrent rates. Building loans preferred. See T. S. Monk.

J. H. WHITTOME & CO. LTD.
114 Pemberton Building.

MONEY TO LOAN ON FIRST MORTgage, at 6 per cent. Wise & Co. Ltd., 100 Pemberton Building. Telephone E 7841.

DOUBLE SERVICE IN WANT ADS

You can telephone your answers as well as your classified advertisements to The Colonist. Readers are often interested in Want Advertisements that do not carry the names or addresses of advertisers but a Colonist box number for the accommodation of those readers who find it inconvenient to write an answer and to serve the advertiser better.

We Will Take Replies to Box Numbers Over the Telephone

The Colonist service is available from 8 a.m. to 9 p.m., excepting Sundays. Phone Empire 4194.

31 MONEY TO LOAN (Continued)

TIME PAYMENT CONTRACTS FInanced. Pacific Sales Co., 1239 Broad Street.

33 BUSINESS DIRECTORY

CARPETS

9 LARGE TIENTSIN RUGS FOR SALE — Carpetorium Co., 1038 Cook. E 2681.

FLOOR SURFACING

V. L. HARDWOOD FLOOR CO., 707 Johnson. Free estimates. G 7314.

INSURANCE

FIRE, AUTO INSURANCE — SEE LEE, Fraser & Co., Ltd., 1222 Broad Street.

LAWN MOWERS

A. J. WORTH, LAWN MOWER SPEcialist. Phone E 7051. 711 Pandora.

ELVES BROS. Lawn Mower Shop—Mowers sharpened. 1423 Broad. E 0882.

LITHOGRAPHY

LITHOGRAPHY
Labels for Every Purpose in Any Design or Color Combination
Commercial Work — Letterheads, Invoices, Cheques, Bonds, Debentures, Etc.
Photo-Litho Map Work
THE COLONIST Lithographing Department
1211 Broad Street

PUBLIC STENOGRAPHER

ETHEL SEYMOUR, 207 CAMPBELL Building, Douglas Street. Phone Garden 2525. Authors' manuscripts, law and general. Strictly confidential.

UPHOLSTERING

UPHOLSTERY AND REPAIRS, MODERate price. Clark's, 1034 Fort. G 4744.

WINDOW GLASS

WINDOW GLASS REPLACED AT shortest notice. Auto glass replaced while you wait. Sellor Bros., Ltd., 819 Broughton Street. Phone G 3021.

WOOD AND COAL

SPECIAL PRICE, TWO WEEKS — Malahat dry inside fir blocks, mixed with bark slab, 12-in. never in water, ready to burn: now only $2.50 cd.; 2 cds., $4.50. Heavy slab from Duncan, 12-in., $3. 2 cds., $5.50. Cordwood, 16 cd. inside block, $4. Sooke Dry Wood Co. E 8925.

ALL DRYLAND THICK BARK SLAB and inside blocks, 12-inch, sawn: Alfir, $2.75 cd.; 2 cds., $5. Inside block $4. Dry Malahat, $5 cd. Dry cordwood of oak, $6.50. Up-Island fir screened sawdust, unit $3.50. Old John Wood, 2314 Douglas. E 2743.

BARGAIN YOU CAN DEPEND ON—Up-Island first-growth 12-in. fir, ready to burn. Good big cords. Inside picked, big or small, 3 full cords, $9.50. Ronald Hopkins Coal & Wood Co. E 7916.

BARGAIN—STOVE LENGTHS, INSIDE fir blocks, mixed with heavy bark slabs, from Malahat. Guaranteed never in water. Ready for basement. 1 cd., $2.75; 2 cds., $5. Sooke Lake Wood. E 9111, G 2915.

1 12-IN CEDAR, 2 CDS., $3.75. MUST move 50 cds. bone-dry Douglas fir, Malahat slabwood, alible it lasts, $3 1 cd. Dominion Fuel Co. F 4534.

A SPECIAL KAPOOR MILL SAWdust and wood. Sawdust, bulk, $2.75; sacked, $3.75; unit Wood, 2 cds., $5. E 5910.

ALL DRY STOVEWOOD, $2 1/2 CD. Semi-dry millwood, $3 cd.; dryland, $2.75 cd.—E 5023.

1 SEMI-DRY HEAVY BARK MIXED block, $2.50 cd.; dry, $3.25. G 3122.

ALL KINDS ANY LENGTH, BIG GOOD cedar, $1 load, 2 for $1.75. E 6723.

ALL FIR SCREENED SAWDUST, $3.25 a unit. 14 sized sacks. E 3854.

CORDWOOD First growth, 4 ft., 2½ cds., $11. Bone dry 12-in. $6.50 cd. E 2102.

DRYLAND WOOD, 2 cds., $5. 1 cd. $2.75; cone-dry fir slabwood mixed, $3 2½ cd. bone-dry inside blocks, $3 per cd. Ironbery heavy slabs, $3 per cd. No. 1 fir millwood, mixed inside blocks, $2 per cd. Inside blocks 14 per cd., heavy slabs, $3.50 per cd. Shawnigan Douglas Fir Wood Company. Phone E 3914.

DRY 4 FOOT CORDWOOD IN 3 CORD lots, $4.75 cord. J. E. Painter & Sons. G 3541. 817 Cormorant Street.

DEPENDABLE Dryland Sawdust Special—Ronald Hopkins Coal & Wood Co. E 7916.

DEPENDABLE Dryland Sawdust Special—Ronald Hopkins Coal & Wood. E 7916.

FAMOUS FUEL CO — HEAVY SLAB bone dry, stove length, at yard, $3.75 cd. Del. $4.25 cd. E 3924. Day, night.

FULL unit, sked $4.50, blk $3.50. Screened fir. Sawdust Supply. E 2393.

MALAHAT BULK SAWDUST, $3.50 sq. Screened sawdust, $4.50. J. E. Painter & Sons. 817 Cormorant Street. G 3541.

MUST SELL IN 3 DAYS. 50 CDS. 12-IN dry cedar 12 cd., 2 cds. $3.75. G 2452.

NO. 1 fir slab mix, inside, 2 cds., $4, dry. Alder mix inside, 2 cds. $5, heavy slab, $3.50 cd. Inside blks. 14 cd. bone-dry Malahat slab, 2 cds. $4.50. Sooke. G 5324.

NO. 1 FIR MILLWOOD $2.50 CD. IN 3-cd. lots. Inside fir, $4.00 cd. screened fir sawdust, $3.50 unit. Mineding, Shaw Fuels, 1910 Store Street. E 0624.

$2.50 UNIT
ALL FIR UP-ISLAND SAWDUST
PHONE E 7441

$2.50 BULK SACKS $3.50 UP-ISLAND fir mill sawdust. All screened, clean, coarse and fir. Order now. E 7445.

$2.50 BULK $3.50 sacked, all fir, coarse, clean, medium sawdust. From Kapoor, with absolute satisfaction. G 2915.

$3.50—UP-ISLAND SLAB, 12-in., RODsere Wood Co. Alpha St. G 2214.

30 CDS DRY CEDAR, 12-IN., FROM Malahat. 1 week sale. $2 cd. G 5213.

34 PROFESSIONAL DIRECTORY

CHIROPRACTORS

FREDERICK COLLINS, Chiropractor. Phone E 0015. 105 Hibben-Bone Bldg.

JOHN M. Sturgy, registered and licensed chiropractor. 109 Union Bldg. E 5034.

DENTAL MECHANIC

CHARLES FRASER, DENTAL MECHANIC. 419 Sayward Bldg. E 7315 or E 7072.

MASSAGE

MRS. BARKER, MASSEURE, VAPOR baths, chiropodist. 225 Rowe. G 1061.

OPTOMETRIST

JOSEPH ROSE, OPTOMETRIST, PHONE E 6614 for an appointment. 1317 Douglas.

OSTEOPATHIC PHYSICIANS

DR. VERNON S. TAYLOR, REGISTered and licensed. 406-7-8 Belmont Building. Phone Empire 7623.

34 PROFESSIONAL DIRECTORY (Continued)

PATENT ATTORNEYS

ETHERSTONHAUGH & CO.
Patents and Trade Marks
Offices Throughout Canada and U.S.
189 W. Pender, Vancouver. Phone Sey. 3798

ERNEST E. CARVER, F.P.I.C.
Registered Canada and U.S.
Patents and Trade Marks in All Countries
789 W. Pender, Vancouver. Phone Sey. 1252.

PHYSIOTHERAPY

H. LIVSEY—Registered and Licensed, 316-9 Pemberton Building. G 3642.

37 MISCELLANEOUS

SAWS, ALL KINDS FILED, SET, gummed, etc. Phone W. Emary, 1297 Gladstone Avenue.

38 TO RENT—MISCELLANEOUS

TO RENT
AN EXCELLENT STORE LOCATION ON Douglas Street, two blocks from Spencer's. Consists of store premises on the ground floor and a modern five-room apartment upstairs. Hot water heating with automatic oil-burner.
For further details apply
THE ROYAL TRUST COMPANY
1202 Government St. Phone E 4126

BASEMENT GARAGE TO RENT — CEment. 1317 Cook Street.

CONCRETE MIXER (NEW MACHINE) with equipment for rent. Apply R. A. Green Lumber Co., Ltd. G 3613.

OFFICES TO RENT—SCOLLARD BUILDings, 1207 Douglas Street. Apply engineer at building, or Royal Trust Co. E 4128.

OFFICES TO RENT—SCOLLARD BUILDings, 1207 Douglas Street. Apply Engineer, at building, or The Royal Trust Company. E 4218.

39 WANTED TO RENT—MISCELLANEOUS

WE WILL PAY UP TO $75 MONTHLY for store or share store. Must have 6 to 10 feet window frontage. Fort Street preferred, or we will discuss with suitable business sharing 20-foot store, Yates near Douglas. G 2724.

40 FOR SALE—MISCELLANEOUS

40A BUILDING MATERIALS

ISLAND-BUILDING SUPPLY COMPANY — Everything in builders' supplies. E 6213. 519 Fort, corner Langley.

SIDNEY SPEEDY SERVICE—BIG SALE of Oldtown Time-Tested Quality Paints now on. See our handbills for particulars. Building materials of all kinds.
SIDNEY LUMBER
Phone-Litho Map Work
Phone G 2515 2116 Government St.

SHINGLES, HIGH GRADE (XXXXX) Dalziel Box Company. G 1422.

THE MOORE-WHITTINGTON LUMBER COMPANY LIMITED
Established 1893
LARGE STOCK — RIGHT PRICES
Lumber, Millwork, Gyproc, Masonite, Insulex, Gypsum Wool, Shingles, Etc.

WALLBOARDS IN STANDARD MAKES — Fir panels in new embossed pattern. Everything for building. R. A. Green Lumber Co., Ltd., 2930 Douglas. G 3613.

40B CLOTHING, FURS, SHOES ETC.

YOU SAVE—Our 12.95 Fur Felt Spring hats are now 10 to suit you. Pritchard's Men's Wear, 1227-1229 Government.

40H FURNITURE

ATTRACTIVE EIGHT-PIECE DINING suite, $37.50. Sellor Jewel gas range, $12. Holland Bros., 733 Fort St. E 0913.

CHESTERFIELDS, NEW TERMS DIRECT from the warehouse. You save the overhead expense. Can be seen at Heaney Storage, Cormorant.

DROPSIDE COUCH, LIKE NEW, $8.95. Upholstered chair, new covers, $10.50. Dresser, $5.50. Free delivery. Franks Store, 1115 Yates. E 2484.

A WEEK END SAVING OF 50%

KROEHLER CHESTERFIELD BED with new sprike-filled mattress and loose cushions, with a chair for half. Most modern twin bed suite, 9 pieces, $149.
GEORGE C. PLOWMAN
824 Fort Street

TWO CHESTERFIELD SUITES, $55 AND $85. Single studio couch, $14.50. Drophead Singer sewing machine, $18.50.
J. B. WILLOWS
705 Johnson Street Phone G 4424
"Better Class Used Furniture"

A GOOD SELECTION OF USED FURNITURE
Also Antiques—At Lowest Prices
Delivery Free in City
REID'S FURNITURE
1317 Broad Street Phone E 6952

OFFICE AND STORE EQUIPMENT

DESKS, CHAIRS, FILING CABINETS, etc., new and reconditioned. Dixon-Hibben, Ltd., 1210 Gov't St. G 8194.

40K MUSICAL INSTRUMENTS

GUITARS, FROM $7.50. VIOLIN, $5. Hickling's Music Store, 709 Johnson.

WILL STORE GOOD PIANO FOR USE of same. New home, no children. Box 6343, Colonist.

WILLIS PLAYER PIANO, FIRST-CLASS condition, with bench. Phone E 3735.

40P RADIO

RADIOS FOR HIRE, WEEK OR MONTH. Radios repaired, tubes tested free. Aaronson's, 1328 Government. G 4722.

VICTOR RADIO, VERY CHEAP. 1185 Fort.

BARGAINS IN GUARANTEED USED CONSOLE RADIOS
Priced from $14.50 and Sold on Easy Terms
McLENNAN, McFEELY & PRIOR, LTD.
1409 Government Street Phone G 1111

40R NURSERY STOCK—PLANTS ETC.

HOLLY BUSHES—ABOUT 300 BERRYbearing bushes, at sacrifice any quantity, or consider offer for lot. E 9354.

OAK—FOR COMMEMORATION PLANTing. Burr seeded on Coronation Day, 1937. Bicolor, red and scarlet, sown later. 40c each, postage paid. Spring. OTTAVEY, de Hulst Forest Seed Stations, Kamloops, B.C.

THIS WEEK'S SPECIAL
ROSES
1 bundles of five $1.
Choice varieties.
LAVRITZ NURSERIES, LIMITED
750 Fort Phone G 3753

40K BICYCLES AND MOTORCYCLES

BICYCLES AND REPAIRS — NEW AND reconditioned bicycles sold on easy terms. Hobinson's, 1220 Broad—Street—opposite Colonist.

BICYCLE SALE — 30 BICYCLES $4.50 to $36.75. Balloon tire bicycle, $24.50, with wider. Expert bicycle repairs, modest price. Aaronson's, 1328 Gov't St.

B.S.A. RACING BICYCLE, GOOD CONdition, $20 or best offer. G 1724.

SPRING IS HERE. TRAVEL BY CYCLE. Many reconditioned ladies' and men's bicycles at most reasonable prices. Terms arranged. F. H. Harris & Co., 739 Fort Street, next to Rays.

40L STOVES AND RANGES

BEFORE BUYING A SAWDUST BURNER see the Croft Burner in operation. Palmer's Stove Store, 785 Pandora. G 6624.

NEW AND USED RANGES, FURNACES, sawdust burner, boilers, etc. We repair and install. Southall, 1321 Government Street.

NEW AND USED RANGES, OIL Burners. Mann's, 740 Fort. E 3123.

RANGE CASTINGS STOCKED FOR most makes. B.C. Hardware, 719 Fort Street.

SPARK KITCHEN STOVE, GAS, wood, coal-combination, white enamel back, doors, etc., excellent condition. $40. Box 6172, Colonist.

USED RANGES, WOOD, COAL, GAS, electric, and oil. C. J. McDonald, 1090 Douglas Street.

$5 CASH, $5 MONTHLY WILL PUT A Kootenay sawdust burner in your home. Satisfaction guaranteed. Vic Stove Works, 1423 Govt. E 6843.

HOLE

A Mart for Busy Readers—Property for Sale or Trade

65 AUTOMOBILES
(Continued)

BEGG MOTOR CO., LTD.
PRICES ARE EASILY THE LOWEST
PRICES ON AUTOMOBILE
ROW!
SELECT FROM OUR HUGE STOCK
1936 WILLYS SEDAN $385
1936 HUDSON SEDAN $495
1927 NASH SEDAN $125
1928 BUICK SEDAN $195
1928 NASH SEDAN $175
1928 ERSKINE SEDAN $175
1929 DURANT ROADSTER $95
1927 WHIPPET COACH $75
1926 CHEVROLET COACH $95
1927 PONTIAC COACH $95
1926 BUICK COUPE $95
1930 FORD SEDAN $125
1929 WHIPPET COACH $85
1927 STAR SEDAN $85
MANY MORE TO CHOOSE FROM
BEGG MOTOR CO., LTD.
937 Yates Street 885 Yates Street
Phone G 1144
PLYMOUTH DODGE
CHRYSLER DE SOTO
Up-Island Motorists Visit Our Duncan Branch

EMPRESS SALES
A Written Guarantee by A. W. White
All Cars Have 1939 Licences
1938 HILLMAN DE LUXE SEDAN—6,000 miles, heater $825
1935 FORD TUDOR $450
1933 HUPMOBILE SEDAN $495
1930 CHEVROLET ROADSTER—(32) Wheels and tires $245
1930 BUICK SEDAN $345
Terms — Open Evenings Till 9 — Trades
30 OTHERS TO CHOOSE FROM
$50 TO $100
860 Yates Street Phone G 2812

BETTER CONDITION CARS AT
BEDROCK PRICES
$ 75—CHRYSLER COACH
$145—CHEVROLET COACH.
$150—CHRYSLER SEDAN.
$195—FORD COUPE. Model A
$195—ESSEX COUPE.
$250—DODGE COUPE.
$365—CHEVROLET ROADSTER.
$495—FORD V-8 TUDOR.
$525—SINGER SEDAN.
$625—FORD V-8 FORDOR
$660—FORD V-8 COUPE.
$825—HILLMAN SEDAN.
NATIONAL MOTOR CO. LTD.
919 Yates Street G 8177
(Open Evenings)

CHEVROLET SEDAN $95
AUBURN SEDAN $285
PACKARD SEDAN $335
GRAHAM SEDAN $365
HUDSON SEDAN $465
AUSTIN "7" SALOON $465
FORD TUDOR $465
CHEVROLET COUPE $535
OLDSMOBILE COUPE $595
Many Others
THOS. PLIMLEY LTD.
Established 1893
1010 Yates Street Phone G 7161

JAMESON MOTORS FOR BEST VALUES
IN USED CARS
1937 STUDEBAKER DICTATOR "6" SEDAN. A REAL BARGAIN. $795
1932 ROCKNE "6" COACH $345
1932 BUICK SEDAN $445
1937 NASH AMBASSADOR "8" DE LUXE SEDAN. COST NEW $2,400. REDUCED TO $995
1938 HILLMAN DE LUXE SEDAN. LIKE NEW. FOR ONLY $795
1935 CHEVROLET SEDAN. VERY GOOD $545
1929 HUDSON "8" COACH $195
JAMESON MOTORS, LIMITED
740 BROUGHTON STREET

TODAY'S BEST BUYS
1938 PLYMOUTH CUSTOM SEDAN—With de luxe heater and defroster $975
1938 PONTIAC DE LUXE COACH—In perfect condition $895
1933 FORD COUPE—An exceptional buy at $375
1930 CHEVROLET PANEL DELIVERY $95
CHEVROLET COUPE $95
CECIL EVE MOTORS, LTD.
Yates at Quadra Street
Pontiac Cars G.M.C. Trucks

REAL ECONOMY!
1936 AUSTIN "10" SALOON. First-class shape throughout. The real economy car. For only $645
1937 WILLYS SEDAN. Here is a car that will give excellent transportation at very little cash. Yours for only $695
MANY OTHERS
BURTON & WILLIAMS MOTORS, LTD.
Nash-LaFayette Agents
1001 Blanshard Street Phone E 9415
Open Evenings

LOOK!
AUSTIN VAN, 7 H.P. MODEL
At Only
$200
REVERCOMB MOTORS
View at Quadra E 4931

BUYS TO SUIT ALL TASTES
1936 BANTAM SINGER $485
1935 ENGLISH FORD $500
1930 PACKARD DE LUXE SEDAN $350
1930 GRAHAM DE LUXE SEDAN $310
1929 FORD COUPE $145
1929 WHIPPET COACH ..... $ 75
1929 NASH SEDAN $100
And Many Others
Thorburn & Byrne
STANDARD GARAGE
923 Yates E 0915, G 6621

$895—HUPMOBILE 1936 SEDAN. Condition like new
$695—WILLYS 1937 DE LUXE SEDAN. An exceptional snap
$195—FORD 1929 COUPE.
$175—ROOSEVELT 1929 SEDAN. Very good condition.
MASTERS MOTOR CO., LTD.
809 Yates Phone E 3941

WATCH FOR
CLEARANCE SALE
OF CHEAPER
USED CARS
MUTUAL AUTO SALES
833 Johnson Street Phone G 5843

TO OUT-OF-TOWN SUBSCRIBERS
Out-of-town subscribers who wish to answer advertisements in which only the telephone number of the advertiser is given, may mail their replies to The Colonist, and The Colonist will communicate such replies to the advertiser.

65 AUTOMOBILES
(Continued)

WE FINANCE CAR PURCHASES
LOW RATE
—5%
ON UNPAID BALANCE
No Refinancing
GILLESPIE, HART & CO., LTD.
911 Fort Street Phone G 1181-2

1937 CHEVROLET DE LUXE
With High-Grade Radio and Heater
A REAL FAMILY CAR
$795
JONES BROS. SERVICE STATION, LTD.
Corner Yates and Quadra Phone E 4071

THE DOCTOR SAYS
You Must Not Drive—This Means My
1937 CHEVROLET DE LUXE COACH
Is Being Sold at a Sacrifice
See MR BUTCHER
Holland Avenue. Off Burnside. Saanich

CHRYSLER "50" SEDAN—1939 licence $150
1935 FORD COUPE—including 1939 licence $495
E. HILL
721 View Street Phone G 4423

1935 HUPMOBILE DE LUXE SEDAN, 16650. 1926 Star coach, new licence. $65. Parts and accessories for cars and trucks. Hydraulic truck hoists. CLARKE'S AUTO & TRUCK PARTS, 931 View Street. E 8041.

1928 CHEVROLET COACH, COMPLETELY OVERHAULED, new paint. A snap at $180. Phone E 9915, or after 6 p.m., E 0392.

1928 CHEVROLET TOURING. NEW licence. Phone G 4631, 8 30 to 7 30 p.m.

1929 CHEVROLET, GOOD CONDITION. Sell or trade on small property, near water. Clear. Violet Avenue.

1927 CHEVROLET COUPE. 1939 LICENCE. $60 cash or will trade. What have you? G. E. Fleming, Elk Lake.

1933 DODGE SEDAN. $450 CASH. 935 View Street.

66 WANTED

BEST CASH PRICE FOR YOUR CAR AT Empress Sales, 880 Yates. G 2812.

CASH FOR YOUR CAR FOR WRECKING. Cameron Bros., 1340 Craigflower. E 6528.

WANTED — LATE MODEL DAMAGED cars and trucks for wrecking. Best cash prices paid without delay.
W. FRANK CAMERON AUTO PARTS
953 View Street Phone E 6632

WANTED—SEDAN BODY. GOOD CONDITION, for 1927 Chevrolet. Box 6382, Colonist.

WANTED — TWO - WHEELED LIGHT trailer. Box 6398, Colonist.

67 BOATS AND LAUNCHES

BOAT LUMBER—Best quality spruce oars, $1.50 pair. Dalmai Box Co. G 1422.

EVINRUDE-ELTO OUTBOARDS, $42 UP. H. Aylmer, at Jones Bros., Ltd. Good used motors. Also motors for rent.

FOR SALE — APPROXIMATELY 150 acres, Books district, with good stream through property. Clear title, or would exchange for 35 to 40-foot boat. Would consider paying modest cash difference. Box 6351, Colonist.

SMALL MOTOR LAUNCH. HULL NEW, suitable for outboard or inboard motor. Reduced price. Phone Albion 91M.

SHERWIN-WILLIAMS BOAT PAINT AND varnishes. Sold by Ship Chandlers (McQuade's, Ltd.), 1214 Wharf St. E 1141.

30-FT. LAUNCH, 9-FT. BEAM, HEAVY-duty engine, 14-H.P. 2623 Rock Bay.

75 BUSINESS OPPORTUNITIES

ACCOUNTANT, WITH EXPERIENCE, has $250 to invest. Full or part-time employment desired. Box 6207, Colonist.

BEAUTY PARLOR, HAS SIX BOOTHS, four dryers, permanent machine, capable of doing three permanents at one time, equipment in excellent condition; living quarters in rear of parlor. Business has netted about $200 per month. Apply Box 6315, Colonist.

BAKERY STORE, WITH PORTABLE 2-deck wood-burning oven and equipment. Daily routes. $500 or offer. 943 Yates Street.

CONYERS-WILDERS CO., 621 BROUGHTON STREET, the only firm in Victoria specializing in the sale of businesses.

EXCLUSIVE CONFECTIONERY, downtown. $2200
CONFECTIONERY and grocery, established ten years, with large living-quarters. Reasonable rent. Price $1100
9 LARGE WELL-FURNISHED rooms $800
9 ROOMS, LIGHT HOUSEKEEPING. Low rent $725
CROSS & CO.
Belmont House, 805 Government St. E 0632

STORE, HOUSE AND CABINS, ON LAKE, as auto camp for sale. Phone E 8228.

$2500 PLUS STOCK AT INVOICE—Country grocery and confectionery. Modern living quarters of four rooms. Also Summer cottage. Waterfront location. Taxes $37.25. Good location for renting boats. Business and property included. No phone information.
CONYERS - WILDERS CO.
621 Broughton Street

75B RETAIL STORES

FOR RENT—NEW STORES, HEART OF the retail district, close to Spencer's. Apply S. E. Heath, 625 Yates Street, Victoria, B.C.

76 HOUSES FOR SALE

NEW HOMES—OAK BAY
A SUPERIOR HOME OF ATTRACTIVE design. Has large living-room, den, conservatory, dining-room, modern kitchen, complete bathroom and master bedroom on main floor. Upstairs has three fine bedrooms, washroom and trunk room. Full cement basement, furnace and garage. Nicely situated with fine view of Straits and handy to bus $6500
SIX ROOMS. A WELL-DESIGNED BUNGALOW of handsome appearance with large living-room, dining-room, lovely kitchen, sunroom and two bedrooms. Oak floors, full basement, wash-tubs and garage. An attractive home on one of Oak Bay's best streets. Immediate possession $4500
A PRETTY NEW BUNGALOW WITH large living-room with open fire, bookcases, etc., two nice bedrooms, modern kitchen with tiled sink, lovely sunroom, full cement basement, furnace, tubs and garage. Splendid location, just off Beach Drive $3600
A. S. MILLER,
1309 Blanshard Street E 0822

JAMES BAY DISTRICT
Boarding House Proposition—Ten Rooms
AT A VERY HEAVY SACRIFICE, MUST sell. Living-room, dining-room, den, bedroom and kitchen, toilet and washroom on 2 open fireplaces all on the ground floor. Upstairs, 5 bedrooms and 3-piece bathroom. Cost $6,000 to build today. We are only asking (near this) $2500
(Will accept a 4 or 5-roomed house as part payment.)
H. G. DALBY & CO., LTD.
834 View Street Opposite Spencer's

HOUSES BUILT ON INSTALLMENT plan. D. H. Bale, contractor, Fort and Shadyglen.

76 HOUSES FOR SALE
(Continued)

JAMES BAY
A SEMI-BUNGALOW TYPE HOME, suitable for a family home, sub-letting rooms or developing into 3 apartments. Complete with basement, furnace, garage, laundry tubs, several fireplaces, gas ranges, blinds, linoleum, electric fixtures, floor coverings, curtains and several hundred dollars worth of furniture. Only $3,300. Half cash, all cash offers invited.
ROSEVEAR COMPANY
110 Union Buildings

SAVE $1,000!
A SMALL AMOUNT SPENT FOR MATERIAL AND SOME LABOR WILL PUT THIS 6-ROOMED GORDON HEAD HOME BACK INTO THE $3,500 CLASS. TAXES, $33.64. MY PRICE, AS IS, $1,300. TERMS.
ALEX PAGE
1122 GOVERNMENT STREET
PHONE E 2144

A REALLY ATTRACTIVE FIVE-ROOM bungalow among nice neighbors. Twenty minutes' walk from the business section. On terms at the bargain price of $950
SIX-ROOM HOUSE IN GOOD NEIGHborhood, within walking distance. On terms at only $750
RALPH H. WILSON
209 Pemberton Bldg. Phone E 9812

A SNAP—6-ROOM BUNGALOW, NEWLY decorated, basement, furnace, partly furnished. Suitable to let half. Lot 60 x 120. Good locality. 1130 Burdett Avenue. E 7637.

FOR IMMEDIATE SALE—NEWLY-COMPleted bungalow, four rooms, etc.; garage; one-third of an acre; Inlet Avenue, off Gorge Road, near buses. Easy terms, $1,950. MacDonald, 99 Gorge Road West, owner.

FOR SALE—FIVE-ROOMED COTTAGE, recently built, with garden, some fruit trees, good water supply. Near school, P.O. and churches. Price, $1,150. Real Estate and Insurance Agent C. WALLICH, Cowichan Station P.O.

FOR SALE OR RENT—FIVE-ROOM MODern house; three acres with a few fruit trees. Chicken house, barn; good soil. Splendid view. Four miles out, off Wilkinson Road. Telephone Colquitz 1394M.

FIVE-ROOM BUNGALOW, TWO BEDrooms, cement basement, furnace, nice corner lot, $1,850. Owner, Box 5852, Colonist.

GET READY FOR ROYAL VISIT. LARGE house, partly furnished, close sea and car; good locality; suitable boarders, motor camp or make good duplex. A real bargain, with clear title, for $1,000 cash. Box 6390, Colonist.

GREATLY REDUCED — 656 WALTON. $2,250 if sold by April 1.

JAMES BAY HOUSE, 7 ROOMS, BATH, room pantry. Redecorated inside and out. Price, $1,100. Easy terms. Owner, 221 Oswego Street.

THE VERY LATEST IN HOME CONSTRUCTION
LET US SHOW YOU THIS MODERN, little six-room bungalow, well situated on corner lot in a growing section of Oak Bay. Contains such features as hardwood floors throughout (except bathroom and kitchen), all copper plumbing, monel metal hot water tank, indirect lighting, convertible scullery and den (this is an ingenious feature), interior decorations original and exceptionally attractive, corner windows, wrought iron drape hangers and other fixtures. Also latest in kitchen and bathroom conveniences, tiled sink, set-in bath, shower, etc. Full cement basement, furnace, garage in basement. Terraced lawns and rockeries.
Price and Further Particulars on Request
SWINERTON & CO., LIMITED
620 Broughton Street

SIX ROOMS, KITCHEN, BATH, $1,000; third cash, balance like rent, or would rent to desirable tenant. 2310 Victor Street. E 0735.

VIEW ROYAL—HALF-FINISHED, FOUR-room bungalow. Three-piece bathroom; basement with furnace. Built on commanding site of over one-half acre. Capable of very artistic development. Price $1,050. Taxes $15.75. Alfred Carmichael & Co., Ltd., 1218 Broad Street. G 7241.

"OWNER LEAVING CITY"
WELL-FURNISHED FIVE-ROOM STUCCO bungalow, in splendid condition, with cement basement, furnace and garage. There is a new range and other good furniture, so if you are looking for a bargain here is one for $1800
LEE & FRASER CO. LTD.
1222 Broad Street E 4723

WITHIN THE HALF-MILE CIRCLE—A six-room semi-bungalow. Cement basement, brick foundation, furnace, open grate in living-room; dining-room and kitchen; two bedrooms just finished upstairs; separate bath and toilet; garage. 1½ lots. To close an estate, the price only $1,200. Terms to arrange. Robert Grubb & Co., Scollard Building, 1207 Douglas Street.

WARK STREET, EIGHT-ROOM DWELLing, must be sold. $900. E 1613.

$4000—BOWKER AVENUE RESIdence, facing south, on lot 70 by 150, with established garden and garage. Contains: dressing-room, large living-room with OAK FLOOR and fireplace, good-sized dining-room with OAK FLOOR and buffet, den, bedroom, washroom with toilet and basin, dutch kitchen and breakfast room. Upstairs there are three more large bedrooms with ample closets, a dressing room, bathroom, linen cupboard and storage room. There is a full basement with laundry tubs and hot air furnace, heated by AUTOMATIC OIL BURNER. The house has just been completely done over. There are very pleasant sea views from the upstairs, and immediate possession can be had. Let us show you this.

$5500—DELIGHTFUL LARGE BUNGALOW, near Gonzales Hill, on property of one-third acre with lovely established garden, fencing, pergolas, rockeries, lawns, etc. House (of stucco) comprises, downstairs, large and handsome living-room with OAK FLOOR and fireplace, large dining-room with OAK FLOOR and fireplace, Dutch kitchen, laundry, one large bedroom and two moderate-sized bedrooms with closets and modern bathroom. Upstairs there is one finished bedroom and a large floored attic. Solid concrete basements with hot water furnace. Good driveway and garage for two cars. At least half cash required to handle this.
THE ROYAL TRUST COMPANY
Real Estate Dept.
1202 Government St. Phones E 4126, E 3130

$100 AS CASH PAYMENT, THE BALance $15 per month. The total price, $800, for a 4-room cottage on Cook Street. All good-sized rooms and can be made a real home.

$3400 A 6-ROOM HOME, SITUATED on the high part of Smith Hill. Hot-water heating, hardwood floors. The owner will accept very easy terms. Almost rental payments or take your older home as part payment.

$6500 A HOME OF DISTINCTIVE taste built by day labor for the present owner, consisting of living-room, dining-room, sunroom, den, 4 bedrooms, modern kitchen. Also, an unusual feature is the roof garden, commanding an excellent view of the surrounding Straits and waters. Offered at this very reasonable price for quick sale. Situated on one of Oak Bay's best streets. The owner will consider a 5 or 6-room bungalow in Fairfield as part payment. This property is less than three years old.
Let Us Help You With Your Problem of Realizing a Sale of Your Older Home or Finding a New One.
GEORGE RANDALL
1303 Douglas Street Phone G 7241

$950—GOOD HOME IN EXCELLENT condition. Close to business district. Containing living-room, open grate, dining-room, kitchen, bathroom and five bedrooms. Can easily be converted into a revenue-producing duplex.

$1300—LOCATED IN CITY CLOSE TO business district. Five-roomed bungalow, living-room, three bedrooms, kitchen and bathroom. The house is rented for 120 a month and can be handled for $300 down payment. This is a real good buy.

$1400—LOCATED IN CITY CLOSE TO Oak Bay. Nice five-roomed bungalow, open fireplace, three bedrooms, sun porch, cement basement with furnace, several fruit trees. $400 cash, balance on easy terms. A real buy.
E. E. HEATH
625 Yates Street Phone E 4041

$2100—GORGE BRAND-NEW FOUR-room bungalow. High location. Separate garage. Good lot. Fully modern. Good terms.

$4800—FOUR-SUITE APARTMENT house. Each suite self-contained. Splendid condition. Showing good returns on the investment. No phone information.
CONYERS - WILDERS CO.
621 Broughton Street

76 HOUSES FOR SALE
(Continued)

3047 WASHINGTON AVE. — SEVEN-room dwelling, furnace, garage. $1,400. Clear title. E 1813.

79 WANTED TO BUY—HOUSES

LIST YOUR PROPERTY WITH US FOR quick sale. Buyers waiting. See T. B. Monk, J. H. Whittome & Co., Ltd., 118 Pemberton Building.

WANTED FOR POSSESSION, MAY 1, four or five-room bungalow, Oak Bay or Fairfield. Value $1,500 to $2,000.
CONYERS - WILDERS CO.
621 Broughton Street (See W. H. Hilton)

80 PROPERTY FOR SALE

TOWNER PARK ON SAANICH ARM. SEAFRONT SITES FOR SUMMER OR permanent homes, exceptionally attractive in respect to prices, uncommonly easy terms of payment, aspect, scenery, soil, depth of lots and acreage; electricity, telephone; proximity to excellent preparatory and high schools; plenty of water and good roads. Come in and get a map, then make arrangements to view this property.
THE ROYAL TRUST COMPANY
Exclusive Agents for Owner
1202 Government St.—Phones E 4126, E 3130

TO PEOPLE ABOUT TO RETIRE AND LIVE IN THE COUNTRY
WE HAVE LISTED a very desirable property, consisting of two acres in lawn and garden, bungalow with all conveniences, also guest cottage. Property has fine commanding view of Saanich Arm and mountains.
Price only $3500
JOHN GREENWOOD
1336 Broad Street

80D SAANICH

EXCEPTIONALLY GOOD BUY
$1250 BUYS a NEARLY NEW 3-ROOM bungalow standing on two nice garden lots, already cultivated. This home consists of a kitchen, front room, bedroom, 2-piece bathroom, breakfast nook and garage. Chicken house will hold 50 birds. Electric light, hot and cold water. High location. Low Saanich taxes.
Very Ideal for Couple
SAANICH REALTY COMPANY
3588 Quadra Street Phone E 0001

84 ACREAGE WANTED

WANTED TO BUY—ACREAGE. WILD land, cheap. Up-Island. Box 6256, Colonist.

85 FARMS FOR SALE

CLOSE - IN FARM — THREE ACRES, fenced and cultivated, deep black loam. Well-built, four-room house, water, electric light; 26 young fruit trees and small fruits; 3½ miles from city. Taxes $26.68. We value this farm at $2,500. Price $1,800. Alfred Carmichael & Co., Ltd., 1216 Broad Street, Real Estate.

SPECIAL PRICES—SMALL FARMS
ROYAL OAK—4 acres, 4 rooms.
MOUNT TOLMIE—3½ acres, 7 rooms.
GORDON HEAD—3½ acres, 6 rooms.
GLANFORD AVE.—3 acres, 4 rooms.
CORDOVA BAY RD.—14 acres, 4 rooms.
SHELBOURNE ST.—1½ acres, 4 rooms.
CORDOVA BAY ROAD—5 acres.
COBBLE HILL—40 acres, 7 rooms.
LANGFORD LAKE—2 acres, 4 rooms.
Many Others to Choose From—Prices on Application Only
ISLAND INVESTMENT CO., LTD.
1006 Broad Street Phone G 7146

A MINIATURE PARK
Situation high with southerly aspect, on 1½-mile circle, over ½ acre of trees, rockeries, fishpond, good greenhouse, lawn and shrubberies. The house, which is in excellent condition, is a five-room stucco bungalow, oak floors, cement basement, furnace, tubs, garage. Price now only $2600
MUST SELL
2 6-10th acres of cleared and level property opposite the Colwood golf course. Ideal for country home or chicken farm. Price slashed to $800
Exclusive Agents
Arthur E. Haynes, Ltd.
725 Fort St.; After Hours Phone G 2336

MUST BE SOLD
THIS SIX-ROOM BUNGALOW WHOSE NEW REDUCED PRICE MAKES IT A BARGAIN. Stucco construction, built by day labor and fully modern. Has oak floors; foundation with an eight-inch base, and an oversize steel furnace. Situated amidst oaks on half an acre of sloping ground. Sickness compels owner to sell or trade for a smaller bungalow.
Now $4250
BEAUTIFUL BUILDING SITE
BEACH DRIVE and FALKLAND, northwest corner; 107 feet of frontage. Oak trees. Faces south and commanding lovely view of fine homes and landscaped gardens on the northerly slope of Gonzales Hill. NOTE. It is the only corner lot left for sale on Beach Drive in this immediate district. We would advise quick action. The price, on this (ideal) building site, is only $750
B.C. LAND
AND INVESTMENT AGENCY, LTD.
922 GOV'T ST. PHONE G 4115

ESQUIMALT AND VICTORIA WEST BARGAINS
Only $1250 buys this lovely four-room bungalow. Basement, furnace, garage, high location, Esquimalt. In perfect condition throughout.
Only $1300 for this five-room bungalow, with full cement basement, furnace, four rooms and bath on ground floor, and one room in attic. As a home or an investment, there is no equal in Victoria West at this price.
Another bargain at only $2100 and it is a real one. A six-room home, full cement basement, furnace, garage. All the latest modern appliances and polished floors, tiled sink, extra large bathroom, high location, Victoria West. On terms of $800 cash, balance as rent. You will be pleased with this.
GORGE DISTRICT
The prettiest large four-room bungalow in this popular district. Practically new, high location. Must be seen to realize what a nice home this is, and the price is only $1950
W. J. Gilliland & Co.
1303 BROAD STREET G 5741

Linden Avenue
Five-roomed bungalow with reception hall, open fireplace in living-room, buffet in dining-room, oak floors, cabinet kitchen, pantry with sink, cement basement, hot-air furnace, garage. Reduced from $3,500 to $2625
SEE T. B. MONK
J. H. Whittome & Co., Ltd.
118 PEMBERTON BLDG.

GROCERY BUSINESS
Going Concern
Store, stock and fixtures, everything complete. Doing nice trade. Good reasons for selling. Price $2650
GILLESPIE, HART & CO. LTD.
811 FORT ST. VICTORIA, B.C.

COLES, HOWELL & CO., LTD.
COUNTRY ESTATE
200 ACRES WITH QUARTER MILE PROTECTED SEAFRONT, nice beaches, also frontage on private lake. Modern residence of 9 rooms, 2 bathrooms, hot water furnace, electric light and good water. About 30 acres cleared. Balance level park and pasture; outbuildings. Very secluded. Ideal gentleman's country estate. Exclusive listing. Price $15,000
CORDOVA BAY
14 ACRES, ABOUT HALF CLEARED, SMALL HOUSE, barn, chicken houses, water and light. Low taxes. Will sell all or part.
Price $3000
EAST SAANICH ROAD
9 ACRES RICH, LEVEL, CLEARED LAND, with 2 shacks and garage. Taxes $19.
Price $600
SELKIRK WATERS
HALF ACRE WITH WATERFRONTAGE, well-built 6-room stucco bungalow, oak floors. Exclusive listing. Price $4000
JAMES BAY
SPLENDIDLY BUILT BUNGALOW, 6 LARGE ROOMS, basement, garage. Land 75 x 160 feet. Special buy. Price $1350
OAK BAY
OVERLOOKING GOLF LINKS, HIGH POSITION. Secluded location; modern 7-room stucco residence and half acre garden; den with open fireplace, oak floors. We are exclusive agents. Price $5500
COLES, HOWELL & CO., LTD.
638 VIEW STREET G 1032

P. R. Brown & Sons, Ltd.
TO CLOSE AN ESTATE
Why Continue Paying Rent? It Gets You Nowhere
$630
NORTH DOUGLAS DISTRICT — Cosy bungalow containing living-room; two bedrooms, kitchen, bathroom and basement. Close to transportation and schools. Reduced to clear. By assuming present mortgage of $500 and making a down payment of $130, you may own this little home.
$760
JUBILEE HOSPITAL AREA—Comfortable bungalow of five rooms with modern conveniences; bathroom, garage and cleared lot with fruit trees. A cash payment of $260 required—balance of $500 may remain on mortgage.
$2150
NEAR PORTAGE INLET—Views over water. Nearly new stucco bungalow of four rooms. Hardwood floors, open fireplace, 3-piece bathroom with shower, cabinet kitchen with tiled sink, chromium fittings, etc. Reasonable offer considered.
P. R. Brown & Sons, Ltd.
1112 Broad Street Phone G 7171

FAIRFIELD DISTRICT
Fifteen Minutes' Walk From Town
Five-room home, all modern conveniences, including Oil-O-Matic and electric range. Hardwood floors, full basement and other features. You have to see through this place to appreciate the value. Reasonable terms to suitable purchaser. Listed at $4500
SAANICH PENINSULA
Close to Waterfront
100 acres of cleared land and your choice of over 300 acres more, partly cleared, with a good marine view. This acreage is being offered for quick sale from $100 per acre upward.
For More Particulars on Above Listings
See HAROLD LINEHAM At
Johnston & Company
LIMITED
1314 Broad Street E 8241

REAL VALUE
Seven rooms, well built, modern home, in splendid condition. James Bay, near Beacon Hill Park. Water, street car and walking distance from town. Hardwood floors, full cement basement, hot water heating, automatic oil burner furnace, two lots, 50 x 135; lovely garden and lawns, garage for two cars. Apply owner, F 4082.
$4,500
Terms

SAANICH
One and a half miles from city. Beautiful five-room home, just completed. Well situated on high ground. See it at once.
Terms $3675
VICTORIA WEST
Exceptional buy in a family home with large living-room, kitchen and nook, four bedrooms and bath. Redecorated recently. Hot water heat, full cement basement. Good locality.
Terms $2100
SAANICH
Very pretty Summer cottage on waterfront, with safe clean beach. This is a well-built cottage with large living-room and fireplace, two bedrooms, kitchen, veranda and sleeping porch. Water laid on $2100
SHAWNIGAN LAKE
Several Summer cottages on the lake.
VAN DER VLIET, CABELDU & MAY, LTD.
(Opposite Colonist)
1212 BROAD F 7174

TWO ATTRACTIVE LITTLE HOMES
JUST OUTSIDE THE CITY
Five-room new modern bungalow, on quarter-acre lot, in Royal Acres subdivision. Beautiful high location. $500 cash, balance arranged as rent. Six-room bungalow, all modern conveniences, furnace, etc. Large lot. Terms arranged $1950
THE CITY BROKERAGE
1018 BLANSHARD ST.

PEMBERTON'S
ONE-MILE CIRCLE
Two well-drained lots, twenty fruit trees. Paved streets, quiet neighborhood. Partly rebuilt six-room cottage. A bargain for a family who can make a charming home. EASY TERMS to reliable party $850
SALT SPRING ISLAND
Seventeen acres, with about five cultivated. Almost new six-room house, fully modern (costing $3,700). Barn and other outbuildings. Stream through property. Water supply by gravity. Taxes only $9 ..... $3500
ISLAND
Comprising five acres. Nice small beach. Easy reach of Sidney. Price $600
OVERLOOKING GOLF COURSE
Recently built stucco bungalow. Three bedrooms, lovely living-room, fireplace, polished floors. Full basement, furnace. Two large lots, all in lawn, many artistic flower beds, large goldfish pond, rose trellis, curved walks, fenced. This property is worth $6,000. Overlooks splendid golf course. Owner must sell and offers it at half price. Chance of a lifetime at $2750
Pemberton & Son
Limited
FORT AT BROAD PHONE G 8124

Garden Homes
OAK BAY—Five-roomed modern stucco bungalow, with hardwood floors, full cement basement, etc. Two fine garden lots with fruit and nut trees, ornamental trees and shrubs. Finest of soil. Price $4000
FAIRFIELD—Six-roomed bungalow on a large, secluded lot of nearly ½ an acre, with all manner of fruit trees and small fruits. Wide lawns with shady trees, roses, lilacs and other flowering shrubs. Very convenient for street cars. Reasonable taxes. Price $3750
Ker & Stephenson
Limited
1121 Government Street Phone G 4127

451 NEWPORT AVENUE
Absentee owner instructs us to sell this eight-room hot-water-heated house with 1½ acres of grounds. Sea view from every window, at less than value of land $6000
SEAFRONT property 25 miles from Victoria on main highway, two houses, very attractive beach, good fishing. Gift at $2700
YEARWOOD, STEWART CLARK & CO.
610 FORT STREET PHONE G 1933

Oak Bay
SOMETHING NEW
Latest type bungalow in sheltered location. Close to sea and golf links, having six nice rooms all on one floor, with attractive fixtures throughout. Hot water heated with automatic oil burner. Venetian blinds and first-class electrical fixtures throughout. Large and nice garden. Price $6500
Heisterman, Forman & Co.
608 VIEW STREET

Stadacona Park
Semi-bungalow, with five rooms and bathroom on ground floor, three rooms and washroom upstairs. Automatic oil heating system, copper plumbing and oak floors. This is a beautiful home in a lovely garden setting and conveniently located.
CLEAR $6500 TITLE
J. C. BRIDGMAN
604 Broughton Street Phone E 3331

$3500
FOR REAL FARMER
30 Acres of the best crop land in Saanich, large barn for stock and feed, implement shed, etc., abundance of water. Good six-room house on main road, convenient to grade and High School. Owner must have cash and has reduced price from $5,000 to $3,500 for immediate sale.
NEWSTEAD REALTY
213-14 Scollard (Sayward) Building
E 1621

Portage Inlet Waterfront
An attractive residence, amidst trees, on the waterfront. Comprising a large living-room, 17 x 24, with a splendid open fireplace, kitchen, with a large pleasant dining alcove, plenty of cupboard space and pantry. Modern bathroom and fixtures. Two bedrooms and a den or three bedrooms downstairs. Two usable but unfinished rooms upstairs. Large lot (50 x 246). Garden started, lawn and a very secluded position. Light taxes.
Price $3200
($2,000 Cash, Balance Arranged)
Christopher & Swayne, Ltd.
618 View Street Phones G 4121, G 4122
Real Estate—Insurance

OAK BAY LOTS
Dufferin Avenue $225
Oliver Street $275
Fairland Road $325
Lolie Street $350
Deal Street $375
Newport Avenue $375
Margate Avenue (75 x 124) $525
MARA, BATE & CO., Ltd.
646 FORT STREET PHONE E 3124

$400
Gives you possession to a real good seven-roomed house, extra well built. Large rooms, two fireplaces, built-in features, cement basement, pipe furnace. Taxes 1937, $1,600 can remain on mortgage at 6%. Near sea and golf course.
Exclusive Listing
H. W. Miller & Co.
Auto Finance, Insurance, Notary Public
1216 BROAD ST. G 4651

SEA VIEW
$3600
Nearly new six-roomed semi-bungalow. Large living-room with Panite fireplace, three bedrooms. Full basement, furnace and garage. This is an exceptional offering.
HIGH QUADRA
$3150
Nearly new five-roomed bungalow, up-to-the-minute. Full basement, furnace, garage. Low taxes, etc. This cannot be equalled.
MEHAREY & CO.
LIMITED
621 Fort at Broad Phone E 1187

FOR TWO DAYS ONLY
A SPECIALLY REDUCED PRICE
$2150
FAIRFIELD SEMI-BUNGALOW
Living and dining-rooms, five bedrooms, kitchen, pantry, laundry, cement basement, furnace, extra toilet, separate garage. COMPLETELY DECORATED AND PAINTED, so requires not one penny spending. EXTRA INCOME COULD BE SECURED RENTING SPARE ROOMS.
Exclusive Agents
Smith Realty
113 PEMBERTON BLDG. PHONE E 8281

Raymond Cagers Beat Lethbridge In First Tussle

LETHBRIDGE, Alta., March 27 (CP).—Raymond Union Jacks staged an aggressive fight in the first half of a hectic play-off battle here tonight to win over Lethbridge Aces, 51-42. Jacks were heading the scoring lists, 22-14, at the half-way mark, and continued to hold their own as Hod Seamans' Lethbridge club drove a bitter attack in the final heat.

Aces came within seven points of tying the count at one stage of the game, but failed, with Rolfson and Turner leading the Raymond squad to victory.

The second game of the best-of-three series for the Southern Alberta title will be played at Raymond Thursday, with the third, should it be necessary, at Stirling on Saturday.

PEARCE TAKES FENCING TITLE

Shawnigan Lake School Student Wins British Columbia Championship

Displaying excellent style and splendid sportsmanship, W. T. S. Pearce, young student at Shawnigan Lake School, was crowned British Columbia fencing champion at the provincial tournament held Sunday at Shawnigan Lake School. Fourteen competitors, six from Vancouver, four from Victoria, and a like number from Shawnigan Lake School, successful in earlier eliminations, competed in the semi-finals and finals.

Pearce's victories—he won six of his seven bouts in the final round robin series, gave him possession of the handsome Daily Colonist Cup, symbolic of the British Columbia title. He retained The Daily Province Cup, presented to the contestant showing the best style and form. In the championship event S. Felton, Vancouver, placed second, and R. Holstein-Rathlou, Victoria, was third. F. J. C. Ramage, Vancouver, was runner-up for The Daily Province Cup.

C. W. Twite, well-known fencing expert, refereed all bouts. The success of the tournament was due largely to the splendid work of this able official, and the hospitality extended the visitors by the headmaster of the Shawnigan Lake School.

SAINT JOHN IN HOCKEY VICTORY

OTTAWA, March 27 (CP).—A third period penalty paved the way for the winning goal tonight as Saint John Beavers defeated Hull Volants 4-2 to win the Allan Cup elimination hockey series three games to two and gain a berth in the Eastern Canada semi-final with Toronto Goodyears.

A penalty to Defenceman Gene Reinhardt gave Beavers the break, and Matt Kelly scored to break a 2-2 deadlock. Jimmy Russell made sure of the outcome with thirty-seven seconds to go.

Larry Larocque opened the scoring in the second minute of the game, but Russell tied it up fourteen minutes later with the help of Kelly. Albert Cholette broke the deadlock 38 seconds from the end of the period.

Boots Baird drew Saint John even again at the five-minute mark in the third period.

TONIGHT'S HOCKEY

ALLAN CUP PLAY-DOWNS

Quebec Final—St. Jerome at Montreal Royals. (Third of best-of-five-game series. Royals won two.)

STANLEY CUP GAMES

Series "A"—Boston at Rangers. (Fourth of best-of-seven-game series. Boston won three.)

Series

MARINE—TRANSPORTATION

SALACIA IN WITH CARGO

Donaldson Line Motorship Landed 220 Tons of Merchandise Here

Arriving Sunday morning from the United Kingdom via way ports, the Donaldson Line Ms. Salacia, Captain J. L. McQueen, landed 220 tons of general cargo before proceeding to Mainland ports about noon. There were six passengers aboard the Salacia: Mr. and Mrs. Donald Ross, Miss B. F. Brown and Miss J. Crawford, all for Vancouver, while Miss Daisy Smith and Mrs. A. Couzens were round-trip travelers from Los Angeles.

LUMBER SHIPS

Two ships were loading lumber at Ogden Point Piers yesterday. They were the Greek freighter, George S. Embericos, and the British carrier, King Malcolm. The Embericos sailed last night for New Westminster, and the King Malcolm, loading for South African ports, is expected to shift today for Vancouver. The Bonneville is due at the local assembly plant, and will load for Australia.

BRITAIN BOUND

Among British Columbians who will be sailing from Montreal on Wednesday for the British Isles on the Canadian Pacific liner, Duchess of York, will be Miss Sarah Carr, Victoria; I. P. Melkind, Port Alberni; Joseph Farkas, New Westminster; Philip Bramald, Prince Rupert; and C. Koski, Mrs. Ellen Pettey and Frink Papal, all of Vancouver.

VIA PANAMA CANAL

Mrs. S. C. Logan, who was born in India during the mutiny and has traveled extensively, will sail aboard the Ms. Pacific Exporter, of the Furness Line, for England on April 1. Mrs. Logan, who arrived here on the Empress of Russia last Saturday, will join the combined freight and passenger ship at Seattle, accompanied by her daughter and maid. She is a guest at the Empress Hotel.

ORDERS SHIPS

An order has been booked by Swan, Hunter & Wigham Richardson, on the Tyne, for eleven merchantmen of from 900 to 1,800 tons each from the Turkish Ministry of National Economy. The amount involved is £1,800,000, and will be paid out of the £16,000,000 credit extended by Great Britain.

SLIGHT DECLINE

Figures just compiled by the statistical bureau of the Hamburg-American-North German Lloyd covering the carryings in trans-Atlantic, cruise and West Coast fields for 1938, show a slight decrease in comparison with the year 1937. The compilation indicates a loss of only 15 per cent in trans-Atlantic carryings—a matter of slight satisfaction when considering the total decline in trans-Atlantic travel. Total carryings in 1938 showed that 136,247 travelers used Hapag-Lloyd ships. Of this number, 8,521 sailed on cruises.

BARGAIN FARES

First of the season's bargain fare offerings by the Esquimalt & Nanaimo Railway Company is scheduled for this week-end. Tickets will be good going to any point on Vancouver Island reached by the trains on Friday and Saturday, March 31 and April 1, the return limit being Tuesday, April 4.

Yacht Is Well-Equipped for Cruising

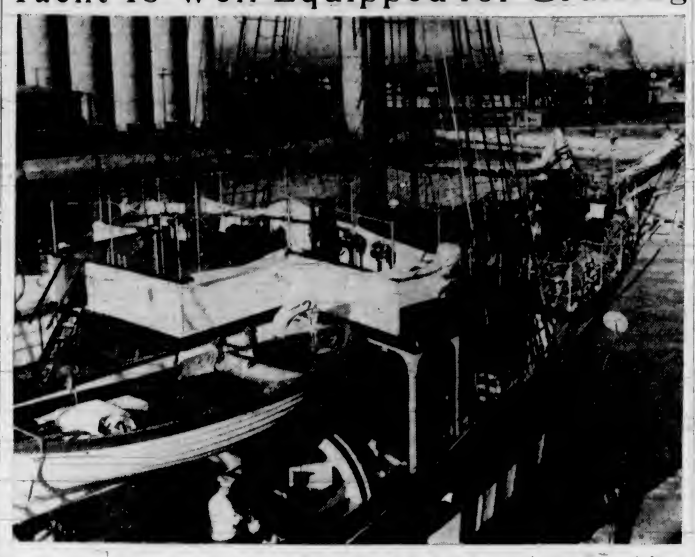

Fantome, the four-masted auxiliary schooner yacht of Hon. A. E. Guinness, which arrived last week for an indefinite stay, is about as well found with navigating intruments as the liner, Queen Mary. The bridge-deck includes, among other gadgets, direction finders, echo-sounding machine and master gyro compass. The Fantome is now cruising in British Columbia waters with her owner and party aboard.

END OF LINE FOR STEWARD

Well-Known Canadian Pacific Dining-Car Caterer Retired Yesterday

VANCOUVER, March 27—When the Dominion rolled into Vancouver at 8:45 a.m. today it marked the end of the line for one of the Canadian Pacific's best-known dining-car stewards, Martinus L. Hansen. The veteran caterer, who left a post as assistant to the managing director of London's famous Savoy Hotel to come to Winnipeg as C.P.R. dining-car inspector in 1909, retired today under superanuation rules.

Known to travelers between here and Calgary as the "steward with the big moustache," Hansen numbered his friends among persons of high and low estate all over the world.

A caterer with an international reputation, Hansen, before coming to Canada thirty years ago, saw service with the Landskrona & Helsinfors Railway in his native Sweden and at leading hotels in St. Petersburg, Russia, Berlin and London.

In 1918 he became assistant manager of Hotel Vancouver, here, but returned to the life of a dining-car steward, which he preferred.

In nearly three decades of railroading the veteran steward has not become tired of travel. Travel, in fact, will be his hobby from now on. He and Mrs. Hansen plan to take in the San Francisco Exposition shortly, preliminary to an extended tour of Europe.

President Asking Additional Money For New Aircraft

WASHINGTON, March 27 (AP)—President Roosevelt asked the United States Congress today to appropriate an additional $19,574,500 for the Navy Department for the fiscal year ending June 30, 1940.

The largest item in his request, made in a letter to the Speaker of the House, was for an increase of $14,298,000 in the appropriation for construction and procurement of new aircraft.

MAIL AND SHIPS

WEATHER REPORT

ESTEVAN—Clear, northwest, gentle, 30.20, 50, light swell.
LENNARD ISLAND—Clear; northwest, light 30.17, light chop.
PACHENA—Clear, northwest, gentle, 30.17, 50, smooth.
CAPE BEALE—Clear; calm; 30.10, smooth.

WIRELESS REPORT

(Estevan, 8 p.m., unless otherwise stated.)
LIMERICK—Bound San Francisco from Powell River, off Tatoosh at 9 a.m.
HAURAKI—Bound Powell River from San Francisco, 689 miles from Powell River at noon.
CUBA MARU—Bound Vancouver from Kobe, 350 miles from Estevan at noon.
ALBERTOLITE—Bound San Pedro from Vancouver, 441 miles from San Pedro.
ROSEBANK—Bound Port Alberni from Powell River, 200 miles from Port Alberni.
HADLEIGH—Bound Balboa, left Vancouver at 9 p.m.
SNOHOMISH—Bound Alberni, abeam Estevan at 7 p.m.
DALLINGTON COURT—Bound China from Vancouver, 800 miles from Estevan.
SUVA—Bound London, due Balboa today.

SHIPPING CALENDAR

TO ARRIVE

PACIFIC EXPORTER—United Kingdom, March 21.
EMPRESS OF RUSSIA—China, Japan, March 25.
SALACIA—United Kingdom, March 25.
HEIAN MARU (Vancouver)—Japan, March 28.
DELFTDYK—Rotterdam and London, March 31.

TO DEPART

HIE MARU (Vancouver)—Japan, March 20.

WHEN MAILS CLOSE

BRITISH MAILS

4 p.m., March 24: Nieuw Amsterdam; air mail closes 5 p.m., March 28. 1:10 p.m., March 25, Duchess of York; air mail closes 5 p.m., March 28. 4 p.m., March 26, Normandie, via New York; air mail closes 5 p.m., March 30. 1:10 p.m., March 29, Aquitania; air mail closes 5 p.m., April 1. 4 p.m., March 30, Manhattan, via New York; air mail closes 5 p.m., April 3. 4 p.m., April 1, Queen Mary, via New York; air mail closes 5 p.m., April 5. 1:10 p.m., April 2, Beaverbrae; air mail closes 5 p.m., April 5. 4 p.m., April 2, Europa, via New York; air mail closes 5 p.m., April 6.

ATLIN AND YUKON

1:10 p.m., March 30, April 10, 20, May 1, 10, via Vancouver. 4 p.m., March 28, via Seattle.

AUSTRALIA AND NEW ZEALAND

4 p.m., March 26, Monterey, via San Francisco.

CHINA AND JAPAN

4 p.m., April 1, Empress of Russia.

HONOLULU MAILS

11:15 p.m., March 26, 27, 28, 29, April 1, 4, 5. 4 p.m., April 12, Niagara.

JAMAICA

1:10 p.m., March 26, March 31, April 2.

QUEEN CHARLOTTE ISLANDS

1:10 p.m., March 31, April 14, 28, May 12, 26, via Vancouver. April 5, 19, May 3, 17, 31, via Prince Rupert.

WEST INDIES

1:10 p.m., April 1.

COASTING CRAFT

VICTORIA-VANCOUVER—Ss. Princess Kathleen or Ss. Princess Marguerite will leave Victoria for Vancouver daily at 1.35 p.m. Ss. Princess Kathleen or Ss. Princess Marguerite will arrive at Victoria daily from Vancouver at 3.10 p.m. Ss. Princess Joan or Ss. Princess Elizabeth will leave Victoria daily for Vancouver at 12 midnight. Ss. Princess Joan or Ss. Princess Elizabeth will arrive at Victoria from Vancouver daily at 7 a.m.

VICTORIA-SEATTLE—Ss. Princess Kathleen or Ss. Princess Marguerite will leave Victoria for Seattle daily at 4.30 p.m. Ss. Princess Kathleen or Ss. Princess Marguerite will arrive at Victoria daily from Seattle at 1.15 p.m. Ss. Iroquois will leave Victoria daily for Seattle at 9.15 a.m. Ss. Iroquois will arrive at Victoria from Seattle daily at 8.35 a.m.

VICTORIA-PORT ANGELES—Ss. Iroquois will leave Victoria daily for Port Angles at 8.15 a.m. Ss. Iroquois will arrive at Victoria daily from Port Angeles at 8.35 a.m.

SALTSPRING ISLAND—Ms. Cy Peck leaves Swartz Bay daily except Wednesday for Fulford Harbor at 9:30 a.m. and 5 p.m. Ms. Cy Peck leaves Fulford Harbor daily except Wednesday for Swartz Bay at 8.15 a.m. and 4 p.m.

VICTORIA-GULF ISLANDS-VANCOUVER—Ss. Princess Mary will leave Victoria at 10.30 a.m., Tuesdays, for Vancouver via Gulf Islands. Ss. Princess Mary will arrive at Victoria via Gulf Islands at 6.30 p.m. Mondays.

WEST COAST—Ss. Princess Maquinna leaves Victoria on the 1st, 11th and 21st of every month for Port Alice and way ports on the West Coast of Vancouver Island.

NANAIMO - VANCOUVER—Ss. Princess Elaine will leave Nanaimo daily, except Saturday and Sunday, for Vancouver, at 7.45 a.m. and 2.30 p.m.; Ss. Princess Elaine will arrive at Nanaimo from Vancouver, at 1.15 p.m. and 8.15 p.m.; Ss. Princess Elaine will leave Nanaimo, for Vancouver, on Saturday only at 7.45 a.m., 2.30 p.m. and 9.15 p.m.; Ss. Princess Elaine will arrive at Nanaimo, from Vancouver, on Saturday only at 1.15 p.m. and 8.15 p.m.; Ss. Princess Elaine will leave Nanaimo for Vancouver on Sunday only, at 3.45 p.m.; Ss. Princess Elaine will arrive at Nanaimo, from Vancouver, on Sunday only, at 1.15 p.m. and 11.15 p.m.

STARTS HER NINTH YEAR

Dean of Flying Stewardesses Miss Johnson Has Logged 2,000,000 Miles

A young, blue-eyed and attractive girl in grey uniform, who is said to have flown more miles than any other woman in the world, on Saturday last observed another anniversary of her service aloft by making one more of her countless transport plane trips between the Pacific Northwest and California.

Miss Clara Johnson, of United Air Lines, was receiving congratulations on the start of her ninth year as a stewardess. She smiled in response, talked for a moment about it—and then excused herself to go about her duties as time approached for her Mainliner to depart.

Now dean, not only of the 140 stewardesses employed by her own company but of the 160 others serving on airways of the continent, Miss Johnson started her sky career on March 25, 1931, shortly after her graduation as a registered nurse from San Francisco's French Hospital. Since then she has seen remarkable changes in air transport equipment and service—the coming of larger, more comfortable and faster planes as well as the addition of numerous passenger service features such as full-course meals aloft, berths on overnight flights, checker and chess games for air travelers—and even such things as electric razors, binoculars, bedroom slippers and steam-heated, air-conditioned cabins. Like her sister stewardesses, she serves meals aloft, takes care of child travelers, points out sights of interest, answers questions and otherwise aims to add to the comfort of air passengers trips.

When someone asked Miss Johnson how far she had flown to date she took out her log and did a little figuring. The total was close to 2,000,000 air miles.

SHIP ARRIVAL RECALLS HONOR

Captain May, Four Years Ago, Figured in Rescue Of Indian Party

NEW WESTMINSTER, March 27 (CP)—The motorship Pacific Exporter arrived here today in command of Captain C. May, who was honored in 1935 by the Dominion Government for saving the lives of nine Indians when their gasoline launch was wrecked in the Fraser River.

Captain May, then first officer of the motorship Pacific President, was sent by Captain George Newman to rescue the Indians in one of the incoming vessel's lifeboats.

After taking the Indians including men, women and children, from the river jetty on which the gasoline launch had been wrecked, the lifeboat crew found they could not reach their vessel through the heavy seas.

They reached the Fraser River pilot boat safely, however, and W. Montgomery, member of the lifeboat's crew, rowed back and picked up another Indian, who had been attempting to wade ashore to get help for the rest of the party.

First Timetable Of Trans-Canada Air Lines Ready

VANCOUVER, March 27—With inauguration of passenger service between Montreal, Toronto and Vancouver set for next Saturday, April 1, the Trans-Canada Air Lines has issued its first timetable. It shows rates to be on a basis of six cents a mile, with a reduction of 15 per cent for round trips.

Children under two years of age and carried in arms will travel free; children between two and twelve will be charged half-fare. Forty pounds of baggage will be carried free on every ticket.

Carrying mails and express as well as passengers, the Super-Electras will leave Vancouver at 6.45 p.m. daily, arriving Lethbridge 10.20 p.m., Regina 12.40 a.m., Winnipeg 3.55 a.m., North Bay 10.20 a.m., Toronto 11.50 a.m., Ottawa 11.50 a.m., and Montreal 12.50 noon. The new folder will become a collector's piece and is marked original system issue with the date April 1, 1939, printed on the cover.

VANCOUVER SHIPPING

VANCOUVER, March 27 (CP)—West Coast Salvage Company, Ltd., has been awarded the contract for construction of a sixty-seven-foot vessel which will be used by Canadian Fishing Company, Ltd., for deep-sea seine fishing. The keel will be laid this week and the fishing company expects to put the new boat into service late in June.

It will have a seventeen-foot beam and will be of extra heavy construction to meet new Dominion Government regulations. It will be powered by a ninety-horsepower Diesel engine.

Launching of the new vessel will bring the company's fleet to thirty ships.

The yacht Fantome, owned by Hon. A. E. Guinness, British financier, today was making a tour of Northern British Columbia coastal points. She visited Powell River yesterday, where her party inspected the Powell River Company's paper manufacturing plant.

TRAVEL BARGAINS

From and To
VICTORIA - NANAIMO
COURTENAY and
PORT ALBERNI
on
MARCH 31 - APRIL 1

ROUND TRIP	
Victoria-Duncan	$1.00
Victoria-Nanaimo	$1.85
Victoria-Port Alberni	$3.40
Victoria-Courtenay	$3.50

Correspondingly Low Fares to Other Points
Children, 5 Years and Under 12, Half Fare
Return Limit to Leave Destination Not Later Than April 4, 1939
NO BAGGAGE CHECKED
Ask the Ticket Agent
Esquimalt & Nanaimo Railway

SALTSPRING ISLAND FERRY
DAILY SAILINGS
DAILY — EXCEPT WEDNESDAY

Lv. Fulford Harbor	8.15 a.m.	4:00 p.m.
Lv. Swartz Bay	9:30 a.m.	5:00 p.m.

Fares

Automobiles (including driver)	75c to $1.50
Passengers	25c
Trucks (including driver)	$1.25 to $2.00
Motorcycles (including driver)	50c

For Further Information and Motor Coach Connections: Phone E 1177 - E 1178

GULF ISLANDS FERRY CO. LIMITED

A Hacking, Racking Persistent Cough

The constant hacking, racking, persistent cough that sticks to you in spite of everything you do to get rid of it is the kind that is dangerous to neglect.

The longer the cough sticks, the more serious menace it becomes to your health.

But, there is a remedy to relieve coughs—coughs that won't let go. Dr. Wood's Norway Pine Syrup is that remedy.

It has a healing and soothing action on the air passages, and acts as a disinfectant of the respiratory organs, destroying the germs that may produce serious complications.

The T. Milburn Co., Ltd., Toronto, Ont.

SPRING COTTONS
Bright With Color
For Chic Spring and Summer Apparel

PLAIN-COLORED BROADCLOTH—Fine quality and shown in all wanted shades; 36 inches wide. A yard ..... 20¢ and 29¢

COTTON PRINTS in a wide range of smart colors and designs. Suitable weight for house dresses, children's wear and smocks; 36 inches wide. Priced at, a yard ..... 20¢, 25¢ and 29¢

FIGURED PIQUE shown in large floral designs. Especially nice for housecoats and beach ensembles; 36 inches wide. A yard ..... 39¢

ENGLISH TOBRALCO—A very sturdy fabric, guaranteed colorfast and shown in plain shades and patterns; 36 inches wide. A yard ..... 59¢

NOVELTY COTTON SUITINGS—Heavy, closely-woven material, shown in very attractive patterns; 36 inches wide. A yard, 69¢ and 89¢

RUSTIC PRINTS—A new rayon and linen fabric, shown in unique designs in all the newest colors for Spring. Exceedingly smart for Summer dresses. A yard ..... 85¢

—Wash Goods, Main Floor

Women's and Misses'
Shoes
for the Easter Parade

Featured in Fashion's Foremost Styles . . .

In our First Floor Shoe Department you are offered a choice from many styles . . . Including the new

Platforms - Pyramid Heels - Open Toes and the Famous Elasticized Shoes . . . A marvel of soft, glove fit . . . totally without fastenings and stiff boxing.

Also Shoes with Cuban and popular military heels—colorful and smart.

Shoes of a quality that give perfect comfort while walking.

$6.00 and $8.00

—Shoes, 1st Floor

Come What May . . .
A TAILORED SUIT
Will Be the Mainstay of Your Spring Wardrobe!

Here are two—a pin-stripe highlighter and a chic black . . . There are others, too, in all shades of blue, light and Oxford grey and deep true navy.

Our Suits are strictly man-tailored, hand finished and with hymo fronts that prevent creasing. The jackets are almost consistently one-button style with slash pockets and satin linings . . . The skirts have side slits or pleats. Also a few with centre kick pleats. Sizes 12 to 44.

$19.75 and $25.00

—Mantles, 1st Floor

Stars of Spring Fashion
Beautiful Blouses

Never in our memory have stylists shown such important variety in blouses—sheer and soft and beautiful. Not since the "Bicycle Built for Two" have blouses been so important in smart wardrobes . . .

It's So Easy to Achieve Suit Variations With Clever, New Blouses to Help You!

Tailored Models - Frilly Fronts
Lingerie Blouses

Choose from crepes, sheers, striped "zulayne" and plain "spunlaine."

Short and Long Sleeves
Sizes 34 to 44

$1.98 $2.98 $3.98 $4.98 $5.98

—Blouses, 1st Floor

DAVID SPENCER LIMITED

Pimples Go
Smooth Skin In 3 Days

The very first application of Nixoderm begins to clear away pimples like magic. Use Nixoderm tonight and you will soon see your skin becoming soft, smooth and clear. Nixoderm fights germs and parasites on the skin that cause Pimples, Boils, Red Blotches, Eczema-Like Rash, Ringworm, and Eruptions. You can't get rid of your skin troubles until you remove the germs that hide in the tiny pores of your skin. So get Nixoderm from your druggist today under the positive agreement that Nixoderm will banish pimples and clear your skin soft and smooth or money back.